WEATHER FORECAST

Victoria and vicinity for 36 hours ending 6 p.m. Wednesday: Moderate to fresh easterly winds, unsettled and milder with rain.

Victoria Daily Times

TIMES TELEPHONES

Advertising Department.....Empire 4175
Circulation Department.....Empire 7522
Managing Editor.....Garden 6822
News Editor and Reporters..Empire 7122

VOL 79 NO. 122 VICTORIA, B.C., TUESDAY, NOVEMBER 24, 1931 18 PAGES PRICE FIVE CENTS

CHINA ASKS JAPANESE WITHDRAWAL IN TWO WEEKS

Motorists Seek to Block Gas Tax Boost

Government Advised To Set Up Board To Control Highways

Delegation From Auto Club of B.C. Interviewed Cabinet This Morning; Strong Objections Voiced to Increase in Gasoline Levy; Increased Duty Seen as Factor in High Gasoline Prices; Road Board Would Provide Continuity of Policy, Cabinet Advised

A strenuous protest against any further increase in the gasoline tax, coupled with a request that the provincial government consider reduction of automobile license fees, featured an interview given a delegation from the Automobile Club of British Columbia by the B.C. cabinet this morning at the Parliament Buildings. In addition the delegation recommended the setting up of a Provincial Highways Board and endorsed the holding of a federal inquiry into the price of gasoline, as recommended recently by the Calgary conference of premiers of the four western provinces. Abolition of the increased duties on gasoline and the fixed price for duty was suggested as a proper subject for the provincial government to recommend to the Dominion government.

FROM ALL PARTS OF PROVINCE

The delegation represented all parts of the province, members of the party being from Vancouver, New Westminster, West Vancouver, Kamloops, Vernon, Nanaimo and Victoria.

The personnel included E. W. Arnott, chairman of the legal and legislation committee of the Automobile Club; A. R. McFarlane, provincial manager of the club; McKenzie Bowell, E. G. Baynes of Vancouver, Reeve J. B. Leyland of West Vancouver, F. S. Cunliffe of Nanaimo, R. E. White of Kamloops, W. J. Clubb, Col. J. Lightbody, James H. Beatty M.P.P. and R. R. Webb, all of Victoria.

All members of the cabinet were present at the conference except Hon. W. C. Shelly and Hon. R. L. Maitland, K.C.

The delegation was introduced by Mr. Beatty and Mr. McFarlane acted as spokesman. He read the prepared resolutions and spoke in support of the points raised. The meeting was held behind closed doors.

STUDY PROMISED

After two hours of discussion Premier Tolmie assured the delegation that the representations would receive careful consideration. The resolution regarding the setting up of a Highways Commission merited, in his opinion, the most careful study and he asked the co-operation of the Automobile Club in compilation of information.

Premier Tolmie expressed thanks for the resolution of support regarding the effort to get the federal government to investigate the price of gasoline.

Regarding the protest against increase of the tax on gasoline the cabinet was silent, except to state that questions of motor license fees and gasoline taxes were closely interlocked and were being studied as one problem, requiring a solution which would be generally acceptable to the people of the province.

After the conference adjourned the delegates said: "We were well satisfied. We got all we expected. We were refused nothing. All we asked was consideration and that was promised us. We were well satisfied with the attention given us by the Cabinet and with the attitude of the government towards the views of motorists."

HIGHWAYS COMMISSION

The resolution supporting a highways commission set out that the roads were annually increasing in cost at an alarming rate, that expenditures must be curtailed and systematized and that governments were actuated by local influences contrary to the best interest of the province as a whole. Setting up of a highways board was recommended as a means of providing a continuous policy of road construction, covering a term of years, using money voted by the Legislature.

OPPOSE TAX BOOST

The resolution protesting any increase in the gasoline tax set out that, in consideration of the government's need of increased revenues next year, the Automobile Club refrained from making a justifiable request for reduction in existing tax.

The government was declared to have abandoned the understanding that the recent increase in the tax would be solely used for roads and the club reiterated assertion that the increase was

(Concluded on Page 2)

MOVE TO RAISE TAX ON GAS IN SASKATCHEWAN

Regina, Nov. 24.—While no official announcement has been made on the subject, it is known the government of Saskatchewan at the next session of the Legislative Assembly will propose an increase in the gasoline tax, which stands at present at five cents a gallon. The subject will be taken up by Saskatchewan at the proposed inter-provincial conference on economic questions.

HIS WHEREABOUTS ARE UNREPORTED

HENRY PU YI

Once China's "Boy Emperor," is an unknown factor in Manchuria to-day. A week and a half ago he left Tientsin and it was rumored he would be set up as head of a new government in the part of Manchuria occupied by Japanese troops, but reports of the last week have failed to disclose where he is.

CIVIC FIGHT GETS DOWN TO SERIOUS STAGE

Three More Meetings Are Listed This Week as Campaign Grind Starts

J. A. Shanks to Seek Office; E. B. Andros Files Mayoralty Papers

During the next two and one-half weeks Victoria voters will have thrust upon them a mass of words issuing from the lips of thirty-five aspirants for civic offices. The 1931 election campaign is properly under way.

Meetings are listed for nearly every night this week and as the campaign grows hotter two and three a night are expected. Only a small section of those seeking office have started a direct appeal to the electorate, and before the finish they will all be in the fray.

IN FRAY AGAIN

The latest candidate in the field is ex-Alderman J. A. "Five Points" Shanks, who served on the City Council in 1925 and 1926. He announced this morning he would stand for another term. Mr. Shanks, during his tenure of office, showed great interest in the animals at Beacon Hill Park as a member of the parks committee, and stated this morning he was the sole opponent of the purchase of the Esquimalt Waterworks.

FILES PAPERS

E. B. Andros, mayoralty candidate, filed his nomination papers at the City Hall yesterday. He is proposed by W. J. Mable, 223 Russell Street, and seconded by F. J. Williams, 1161 McClure Street.

Two aldermanic candidates have also filed their papers already but nominations do not close until December 3.

To-night the Victoria West electors, some of whom attended the meeting of the Victoria Ratepayers' Association yesterday evening, will have an opportunity to hear E. J. Wakeman, aldermanic candidate, who has a meeting scheduled in Stanley Hall at 8 o'clock. Joe North will also speak, and candidates on the ticket of the Ratepayers' Association have been invited to speak.

The Ratepayers' Association will hold a meeting in the Quadra Street School on Thursday night at 8 o'clock. For Friday the group has a meeting listed at George Jay School.

(Concluded on Page 2)

South Americans Are Preparing Case For Disarmament

Buenos Aires, Nov. 24.—Argentina has accepted in principle a proposal to work together with Brazil and Chile at the Geneva Disarmament Conference next February, Foreign Minister Bioy said to-day. The conversations will be conducted simultaneously with the Chilean Ambassador as spokesman, but the points to be considered have not yet been revealed.

WEEKLY PASSES ISSUED MONDAY ON STREET CARS

Any Member of Family May Use Them as Often as They Like, A. T. Goward Says

Experiment Will Become Permanent If Popular; Aid to Christmas Trade

Weekly passes, good for unlimited rides on the street cars of Victoria, will be issued next Monday by the British Columbia Electric Railway Company Limited. The passes will sell for one dollar each and will be good on all routes, including busses. In addition each pass will be transferable to any member of the purchaser's family.

Announcement of the new service was made this morning by A. T. Goward, vice-president, who said the innovation had been undertaken with the cordial support of the merchants of the city. The change was of an experimental characteg and was now being tested in a number of cities in the United States.

The introduction of the pass system at this time was designed to assist in the development of trade during the Christmas season. Should the innovation prove popular the passes will become a permanent factor to the transportation system of the city.

A notable point in connection with the passes will be the validity of the pasteboards at any time. It is understood that in all other cities where the weekly pass is in use the validity is limited to hours when the demand for transportation is slack.

Subscriptions To-day To Dominion Loan Add To $60,000,000 of First Day

Ottawa Officials Report Many Bonds Purchased on the Prairies

Montreal, Nov. 24.—The selling agencies of the $150,000,000 National Service Loan were working to-day with the knowledge that the subscriptions throughout Canada yesterday, the opening day of the flotation, totaled more than $60,000,000. A compilation completed this forenoon by the central committee here of returns for yesterday from the larger centres showed that figure had been reached. Many returns were still to come in and the final total for the first day was expected to be well over $60,000,000.

FROM INSURANCE COMPANIES

Additional subscriptions of $515,000 were received by the central committee early to-day. The subscriptions were mostly by insurance companies throughout Canada.

Officials said that while there had been no doubt the reception the issue would be accorded, the rapidity with which applications had poured in to the accredited dealers was a matter for gratification. Not only was the loan eagerly sought by Canadians, they said, but the discount of the

(Concluded on Page 2)

SIX STAND FOR CONGRESS SEAT

Five Democrats and One Republican Seek Texas Representation

By Ken Clark, Canadian Press Staff Writer

Washington, Nov. 24.—Five Democrats and one Republican contended to-day for the seat in the House of Representatives occupied by Harry Wurzbach of Texas, who died recently. Despite the fact the Democratic vote was split, observers here believed a Democrat would almost certainly be returned for the Lone Star state.

The standing in the house would then be: Democrats, 218; Republicans, 214 and Farmer Labor, 1.

Even if the Democrats should lose the Texas seat to-day, it appears almost certain they will organize the house, elect a Speaker in the person of John N. Garner, and obtain control of committees. Progressives at the call of Fiorello Laguardia, the New York Republican-Socialist, and Paul Vale, the Minnesota Farmer-Labor member, will meet to-morrow morning to discuss a legislative programme.

WINNIPEG BOND STORY ENDED

Rhodes Tells Mayor He Is Mistaken in Believing Ottawa to Buy Them

Canadian Press

Ottawa, Nov. 24.—The Dominion Government has no intention of departing from its policy of dealing only with the provinces in connection with federal assistance. This was made clear by Hon. E. N. Rhodes, Acting Minister of Finance, to-day when a dispatch from Winnipeg was referred to him.

In the dispatch Mayor Webb was reported as having said bonds of the city of Winnipeg for financing relief works and over expenditures this year would be purchased by the Dominion Government, obviating the necessity of the city seeking money on the open market.

GREATLY SURPRISED,

"I can hardly credit the statement attributed to Mayor Webb," said Mr. Rhodes. "No such agreement has been entered into or even suggested. On the contrary, the government has made it very clear from the inception of the Relief Act of last year that in no instance would it deal directly with any city or town or municipality. In every instance the agreement is effected with the province only. Even in the case of relief work to which the municipalities and cities and towns have made contribution, they have to deal with the province and the province in turn consults with the government. There is no intention of the part of the government to depart from this policy."

Canadian Press

Winnipeg, Nov. 24—Bonds of the City of Winnipeg for financing relief works and over-expenditures this year will be purchased by the Dominion Government, obviating the necessity of the city seeking money on the open market, according to Mayor Ralph H.

(Concluded on page 2)

CANTON PARTY SPLIT REPORTED

Hongkong, Nov. 24. — Eugene Chen, Cantonese leader, and several other prominent Canton members of the Fourth National Kuomintang Congress arrived here to-day and it was reported, but not confirmed, that a serious rupeure had developed in the Canton Congress, which, with a similar meeting in Nanking, was attempting to heal the split between the two factions.

The delegates declined to discuss the matter.

POLICE GUARD WHITE HOUSE

Extra Force Around Washington Mansion on Threat of Communist Demonstration

Associated Press

Washington, Nov. 24.—White House and national capital police established an extra guard to-day on receiving reports that Communists intended to picket the executive mansion.

Metropolitan Park police officials went to the White House for instructions how the paraders should be handled if plans to picket the executive mansion should mature.

They were told that if the Communist group should violate any law, such as parading with banners without a license, they should be arrested after first being warned. The police commander said he had sought specific instructions because, during a former Communist demonstration, those arrested had been ordered released by the President.

DOLLAR RISES IN EXCHANGE

New York, Nov. 24.—Canadian and British curencies made a strong recovery on the local foreign exchange market to-day. The Canadian dollar this afternoon sold for 87¾ cents, ¼ cent higher than yesterday's price, and the pound sterling was quoted at $3.69½ for cables, four cents net higher than yesterday's close.

Montreal, Que., Nov. 24.—The pound sterling was quoted at $4.19½ in foreign exchange deals here at 3 p.m. to-day.

Transportation Inquiry Set To Start December 4

First Session to Be Held in Ottawa; Board Then to Visit B.C. and Prairies

Canadian Press

Ottawa, Nov. 24.—The commission investigating transportation throughout Canada will probably hold its first meeting December 4 in this city. Soon after that the commission will leave for western Canada.

The secretary of the commission will be Arthur Moxon, barrister and former dean of the law faculty of the University of Saskatchewan, Saskatoon. George W. Yates, assistant deputy Minister of Railways and Canals of Canada, will be assistant secretary.

Mr. Justice Duff, chairman of the commission, to-day informed the press he had been advised that Baron Ashfield, one of the commissioners, would leave England on board the liner Aquitania to-morrow and expected to arrive in Ottawa Friday, December 4. Members of the commission and chiefs of the two railway systems had been advised the initial sitting will take place in the afternoon on Lord Ashfield's arrival.

TO VISIT CITIES IN B.C.

After the preliminaries of organization have been attended to, the commission will seek information at first hand in western Canada with respect to the Dominion's transportation diffi-

(Concluded on Page 2)

TOM MIX HAS AN OPERATION

Hollywood, Cal., Nov. 24.—An emergency operation to remove a ruptured appendix was performed successfully on Tom Mix, cowboy film and circus star, early to-day.

Attending physicians said his condition was excellent.

Here's a hint that we're anxious to drop:
Buy some extras when you start to shop.
Then send them out to
A poor home where you
Feel certain that Santa won't stop.

Call E7177 to Get Times Reporters

In future persons wishing to communicate by telephone with the News Editor or reporters of The Times are asked to call Empire 7177 The change from the old numbers has been made to facilitate the service.

League Council To-morrow To Give Decision On New Nanking Manchuria Plan

Dr. Wellington Koo, Foreign Minister, Acting for Chinese Government, Sends Proposal to Paris Which Calls for End of Attacks by Japanese and Withdrawal of Japanese Troops Under Neutral Supervision Before League Commission Starts Inquiry

Associated Press

— Nanking, China, Nov. 24.— The Chinese Foreign Office has directed Dr. Alfred Sze, its representative at the League of Nations Council meeting in Paris, to present a new Manchurian proposal.

It contained the following principal provisions:

(1) Immediate effective measures by the League to bring about cessation of aggressive acts by the Japanese forces.

(2) That within a fortnight of the date of adoption of the proposal by the League, Japanese troops shall have withdrawn completely within the railway zone.

(3) That the Japanese withdrawal shall be supervised by neutral representatives.

FIRMNESS URGED

Dr. Sze was instructed to inform the League that if its previous resolutions should continue to be ignored and that if the League should proceed with the organization of a neutral commission of inquiry, whose nature would be incompatible with the principles embodied in the previous resolutons, the Japanese forces would continue their aggressive activities without fear of League intervention or public opinion and the Chinese Government would be compelled to take measures of self-defence.

KOO VOICES CONFIDENCE

Associated Press

Nanking, Nov. 24.—China submitted to the League Council at Paris to-day "a concrete proposal" for peace in Manchuria which the Nanking Government believes will be successful, Dr. Wellington Koo, new Foreign Minister, announced here.

Dr. Koo, one of China's most noted statesmen, indicated his own confidence it would enable the League Council to bring about a settlement.

The new Foreign Minister said the proposal to send a commission of inquiry into Manchuria without definite guarantees for the immediate withdrawal of Japanese troops was not acceptable to China.

"The situation is so grave it requires more prompt attention," he said. "An inquiry is desirable, but to allow Japanese troops to continue their occupation is equivalent to the League condoning Japan's aggressive actions."

PROPOSALS AWAITED

Paris, Nov. 24.—The twelve members of the League of Nations Council, after another private session this morning, made little progress toward a solu-

(Concluded on Page 2)

GRANTED LEAVE OF ABSENCE

HON. W. D. ROSS

Lieutenant-Governor of Ontario

Toronto, Nov. 24.—Hon. W. D. Ross, Lieutenant-Governor of Ontario, has been granted immediate leave of absence. Sir William Mulock, Chief Justice of Ontario, will act as administrator. It is reported Mr. Ross will not resume the duties of the office, remaining on leave until his term expires, January 12 next.

JAPAN TROOPS ATTACK SOUTH OF MUKDEN

Associated Press Correspondent

Mukden, Manchuria, Nov. 24.—Fighting began on a new Manchurian front to-day between Japanese and Chinese forces southwest of Mukden, along the Peiping-Mukden railway.

One company of Japanese infantry and one company of engineers, stationed at Chuliiuho, were making a practices march when they clashed with a Chinese detachment of uncertain size and identity at Kautaishan, four miles northwest of their encampment.

(Concluded on Page 2)

Confidence In King As Liberal Leader Is Voted

National Federation of Liberal Women and 20th Century Club Join National Liberal Organization at Session in Ottawa

Canadian Press

Ottawa, Nov. 24—An expression of confidence and loyalty to Rt. Hon. W. L. Mackenzie King, Dominion Liberal leader, was presented to the National Liberal Organization Committee this morning by delegates from the National Federation of Liberal Women and the 20th Century Club.

The two associations, the one composed of Liberal women and the other young Liberals of both sexes, sent a number of representatives to confer with members of the organization committee at the session this forenoon.

Members of the National Liberal Organization committee have under consideration the question of establishing organization and publicity headquarters in Ottawa and the selection of a chief organizer. Business will likely be completed to-day.

ATTENDED RECEPTION

At the conclusion of yesterday afternoon's session the organization committee delegates sat for a group photograph, and then adjourned to meet later in the evening at a reception given by Mr. King at Laurier House. To the reception were also invited executive officers of the National Federation of Liberal Women and of the Twentieth Century Club.

(Concluded on Page 2)

Parliament Drive Blocked By Straw As Car Overturns

Driver Got Clear Without Injury as Heavy Truck Turned Over on Its Side This Morning at Intersection of the Causeway and Belleville Street.

A heavy motor truck on its side and a load of straw scattered around blocked the driveway to the entrance of the Parliament Buildings this morning.

Alfred Styan was the driver of the truck belonging to the Central Transfer Company, and he got the surprise of his life when the weighty vehicle careened over to a sudden stop as he was making the turn at the Causeway, en route to the Vancouver Milling Company's plant in James Bay, and dumped the straw on the street.

The baled straw was packed several tiers high on the truck, and it is believed that the weight at the curve was responsible for the mishap. The driver was not hurt, jumping clear as the car swung over.

Another truck was sent to the scene by the company to right the car and restow the straw. The incident attracted a great deal of attention on the Causeway.

Powerful New Microscope May Revolutionize Study Of Bacteria

Associated Press

Pasadena, Calif., Nov. 24. — Fourteen years of tireless application by one man to the development of a new and powerful microscopic instrument has resulted in what was hailed to-day by medical men and scientists as "the missing link" in bacteriological science and a discovery that may mean much toward checking the spread of contagious disease.

Before a group of noted medical men, astronomers and other scientists, a pre-view demonstration of the instrument was given yesterday evening by its inventor, Dr. Royal Raymond Rife of San Diego.

The new microscope is stated to have a magnifying power of 17,000 diameters, compared with 2,000 diameters, said to be the limit of commercial instruments.

PIONEER EPEDITIONS

During the demonstration, forms of bacteria never before beheld by man, were made visible, it was declared. Dr. Rife's microscope, it was announced, has confirmed the belief of Dr. Arthur I. Kendall of the Northwestern University that certain communicable disease germs change their forms and become invisible with ordinary microscopes when their environment changes.

With the new instrument, however, the invisible now becomes visible, thus

(Concluded on page 2)

Jumped Through Window As Squad Raided Premises

Two Chinese Tried to Escape Police Clutches But Were Caught After Chase.

How two Chinese jumped out through a window when police raided an alleged opium joint on Discovery Street was described in City Police Court this morning by Inspector John T. Boulton, who led the raiding party. Three men, Chin, Long and Tin Ho, were arrested and were fined $50 or two months after pleading guilty this morning.

One of the Chinese was trapped in a small court seventeen feet below the window through which he jumped. The other was chased across neighboring roofs before being captured. Opium smoking paraphernalia found in the place was confiscated.

JAPAN ORDERS PLANE MOTORS IN BRITAIN

Premier Tells Commons No Embargo Planned With Manchuria Dispute Unsettled

Associated Press

London, Nov. 24. — Premier MacDonald to-day told questioners in the Commons he was aware orders for naval aircraft engines were being placed in Great Britain by Japan.

He could not adopt the suggestion, however, he said, that an embargo on such orders by international action "in the present circumstances" should be considered.

LANSBURY'S PROPOSAL

Rt. Hon. George Lansbury, leader of the Labor Opposition, suggested in the Commons yesterday that the League of Nations Council should propose that member powers refrain from supplying munitions to parties to the dispute in Manchuria.

"There is a strong feeling in this country," he said, "that it would be rather grotesque if members of the Council, themselves pledged against war, should assist in carrying on a war between two, members of the League by supplying munitions of war to them."

WORLD GRAIN SHOW IN 1933 IN REGINA

Canadian Press

Toronto, Nov. 24.—The World Grain Exhibit will be held in Regina from July 24 to August 5, 1933, it was decided at a meeting of the national committee of the exhibition here to-day.

It was originally proposed to hold the exhibition in 1932.

Home Furniture Co.
"Built On Quality—Growing On Service"
825 Fort St. FRED W. BARTHOLOMEW Phone E 9921

CROSS' CENTRAL MEAT MARKET
727 Yates Street
Super Specials for Wednesday—Cash and Carry

Sirloin Steaks, lb.	24c	Loin Lamb Chops, lb.	35c
T-bone Steaks, lb.	24c	Rib Lamb Chops, lb.	25c
Shoulder Steaks, lb.	12c	Loin Pork Chops, lb.	18c
Beef Liver, lb.	15c	Pork Steaks, lb.	12c
Pot Roasts, lb.	10c	Pork Spare Ribs, lb.	12c
Boneless Stew Beef, lb.	10c	Pork Kidneys, lb.	12c
Lean Minced Beef, lb.	10c	Pork Liver, lb.	10c

FRESH CREAMERY BUTTER, lb., 25¢; 3 lbs. for ..... 73¢
BUY AT CROSS' AND SAVE

CONVICT MAN ON MAIL ROBBERY AT PORT MOODY

New Westminster, Nov. 24—Edgar A. McLennan was found guilty of attempted mail robbery at Port Moody September 4, 1930, when the jury in his trial in the assize court here before Chief Justice Morrison gave its verdict yesterday afternoon. The jury was out about half an hour.

McLennan at the Spring Assizes was convicted and sentenced to serve five years in the penitentiary. He appealed, and a new trial was granted by the Court of Appeal. Jack D. McDonald, who faced the same charge with McLennan at the Spring Assizes, is now serving a five-year sentence imposed at that time.

TRANSPORTATION INQUIRY SET TO START DEC. 4

(Continued From Page 1)

culties. Details of the movements of the commission in western Canada will be announced later.

APPROVED BY THORNTON

Montreal, Nov. 24. — The appointment of the commission on transportation in Canada should result in "constructive recommendations which should be beneficial," said Sir Henry Thornton, president of the Canadian National Railways, when asked to comment on the formation of the commission which will shortly begin its study.

"The members of the commission," said Sir Henry, "are men of high reputation, wide experience and large affairs. Some of them at least will bring to bear much technical skill. Their deliberations should result in constructive recommendations which will be beneficial to our transportation companies and assist in solving the difficult problems which confront them."

STATEMENT BY BEATTY

E. W. Beatty, President of the Canadian Pacific Railway, yesterday said:

"The personnel of the commission appears to be such as will ensure an unprejudiced and careful consideration of the railway situation. Its members are outstanding men, and perhaps the most reassuring feature is that the selection of the commission has obviously been proceeded with with the sole object of securing men of eminence and independence. I cannot help but regard the work of the commission as of very great importance to the future of the country and transportation agencies, and the high character of its personnel is worthy of the magnitude of the assets delegated to them for investigation."

ANNOUNCEMENTS

F. Black, furrier, 46 Moss Street. New furs for old. Repairs, remodeling and glazing. Phone E 5918. ***

* * *

Cloverdale School Christmas concert, Shrine Auditorium Friday, December 18, 8 p.m. Chorus 150 voices. ***

* * *

Church of Our Lord Free Church of England bazaar, Friday afternoon, November 27, in Cridge Memorial Hall, Humboldt and Blanshard Streets. ***

* * *

Christmas Gifts, New and Different —Period Arts, Belmont House. ***

* * *

Facinating little bridge chocolates, 50c boxed. Jean Fraley, 610 Fort. ***

* * *

Finest Display of Christmas Cards—Smith's Picture Shop, 619 View. ***

* * *

E. Hallsor, chiropractor, electrotherapist, 620 View Street; evenings 7 to 8. ***

* * *

Paisley Cleaners and Dyers. We call and deliver. Phone G 3724. ***

* * *

Sidney Hotel — Still serving those wonderful chicken dinners. ***

* * *

To old friends no gift is more personal or more appreciated than your photograph. Wilfred Gibson, photographer, Central Bldg. ***

* * *

Why Not Try the Ideal Cafe? The nicest 25c and 35c meals in town. Open Sunday, 4 p.m. to 7.30 p.m., 568 Yates Street, four doors below Government Street. ***

Pantorium DYE WORKS of Canada Limited Fort and Quadra Phone E-7155
Men's Three-piece Suits, Dry Cleaned and Pressed, $1.00

OPEN EVENINGS
Highest Quality Guaranteed
DENTISTRY
is Now Offered at Prices
ALL CAN AFFORD TO PAY
Dr. Gordon Ledingham
Dr. E. S. Tait
Empire 1815 702 YATES ST. Empire 1815

WINNIPEG BOND STORY DENIED

(Continued From Page 1)

Webb. Following discussions with George W. Northwood, federal supervisor of unemployment for Manitoba, the situation was placed before the federal minister by long distance telephone and verbal assurance was given the Dominion would take up the bonds.

Undertakings to be financed in this way include the $1,000,000 civic auditorium, a number of sewers and a bridge. Short term debentures to cover the citys 'overexpenditure on direct relief amounting to about $500,000 will also be guaranteed by the government.

The city's bankers were quite satisfied with this arrangement, the mayor told the city council yesterday evening, and a covering letter from the Dominion authorities is expected shortly.

JAPAN TROOPS ATTACK SOUTH OF MUKDEN

(Continued From Page 1)

News of the beginning of the conflict was telegraphed to the Japanese headquarters here this morning, but early this afternoon no further reports had come through, and it was surmised hard fighting was in progress.

REINFORCEMENTS SENT

A company of Japanese infantry was dispatched to the scene from Mukden in motor trucks to reinforce the battling soldiers.

A Japanese news agency reported about 400 Chinese troops stationed at Hshnmintun had moved out in the direction of the conflict.

Although the Japanese did not officially admit anxiety, there were strong indications the high command's attention had turned from the north to the area between Mukden and the Great Wall of China.

Japanese leaders professed to hold lightly the purported movements of President Chiang Kai-shek and Marshal Chang Hsueh-liang, but a vilgant watch was kept on developments southward to the Great Wall, and there was ground to believe the Japanese army was ready to move drastically to prevent another Chinese offensive.

A new Japanese brigade which arrived from Hirosak last Saturday was concentrated here and ready to move in any direction.

To-day's clash was the first arising from the presence of many groups of Chinese irregulars south of Mukden in addition to regular cavalry and infantry forces reported along the Tahushan-Tungliao railway.

Unofficial reports told of 50,000 Chinese troops in region of Chinchow, although their equipment and state of discipline were uncertain.

Tokio, Nov. 24.—Several independent battalions of Japanese railway guards began a drive to-day in the rough country southwest of Mukden, Manchuria, against an estimated force of 12,000 Chinese bandits believed to be in the area.

TO CUT LINES

Shanghai, Nov. 24.—Tientsin to-day reported a Japanese cruiser had reached Chinwangtao with troops and munitions. A Chinese dispatch said it was thought the Japanese planned to cut off Manchurian communications with the Peiping area.

ATTACK ON BANDITS REPORTED

London, Nov. 24.—An exchange telegram dispatch from Tokio to-day said Japanese Manchurian forces went into action to disperse thousands of bandits who were terrorizing the countryside and forcing the inhabitants to take refuge in the railway zone.

Another dispatch to the same agency from Tokio said a Japanese troop train had been derailed at Mukden, with a number of casualties, as a result of Chinese soldiers damaging tracks during raids in the railway zone.

POWERFUL NEW MICROSCOPE MAY REVOLUTIONIZE STUDY OF BACTERIA

(Continued From Page 1)

making it possible for the first time to study the entire life history of dangerous microbes, with a view to shedding light on the spread of contagious diseases.

SYSTEM REVOLUTIONIZED

Dr. Rife believes his microscope may revolotionize the stody of bacteria through making it possible to study living instead of dead microbes. The present method of studying organisms by staining them tends to kill them, but he says he has devised a method whereby staining is unnecessary. By using polarized light in connection with the instrument, Dr. Rife says he has discovered one species of bacteria may be distingudished from another by its distinctive color under light.

SIX LENSES

The new microscope uses six quartz lenses, but other details of its structure were not made public. One of the unique features is that an object, instead of being seen in reverse focus as with present instruments, is viewed in its true perspective.

"This meeting of scientists to-night may be compared in the future with the meeting of Galileo, inventor of the telescope, with learned men of his day," said Dr. Robert E. Ramsey, who introduced Dr. Rife, in addressing the more than 200 persons attending the demonstration, the majority of those present being from the faculty of the California Institute of Technology.

COURT GRANTS NEW TRIAL ON MURDER CHARGE

Karl Frederick, Under Sentence at Oakalla, to Face Second Jury

Appeal Court Says Statement By Accused Wrongly Translated

Canadian Press

Vancouver, Nov. 24.—Under sentence to be hanged in Oakalla jail December 3 for murder, Karl Frederick, thirty-two-year-old German, was granted a new trial by the B. C. Court of Appeal to-day, Mr. Justice W. A. Galliher dissenting.

Frederick was found guilty at the Prince George fall assizes of the murder of a fellow-countryman, Max Westphal, Trembleur Lake, county of Cariboo, June 12, 1930. Sentence of death was imposed by Mr. Justice A. I. Fisher.

TRANSLATION AT FAULT

The Court of Appeal has set aside the verdict of guilty and ordered a new trial on the ground that an erroneous translation of a statement, made by Frederick after his arrest, was submitted to the jury.

Frederick, accompanied by Westphal and Herman Peters, left Prince George on a trip into the north country. Frederick returned alone and later stated Peters had shot Westphal and then committed suicide.

The grave of Westphal and Peters was discovered by a British Columbia police constable and Frederick's arrest at Moon Lake, Alberta, followed. At the first trial the jurors disagreed, but at the second trial he was found guilty and sentenced to death.

Japan Watches Movements Of Chiang Kai-Shek

Associated Press

Tokio, Nov. 24.—A "real war" in Manchuria was predicted in authoritative circles here to-day if Gen. Chiang Kai-shek, Chinese President, should go to the north to join forces with Gen. Chang Hsueh-liang, former Manchurian governor and friend of Gen. Mah Chan-shan.

The prediction was prompted by reports received here that such a plan was under way. The reports, official circles said, indicated President Chiang already was moving his troops northward and that he had reached Honan. A belief prevailed here that the President might establish himself at Peiping if the League of Nations should make a decision unsatisfactory to the Nanking government.

The Japanese reaction to such a move, it was said, would be an increase in the military force at Tientsin, such as authoritative circles claim is allowed under the Boxer Protocol.

If serious fighting should occur in the Chinshow area, in the Shanhaikwan district, where Chinese troops have been reported concentrating, it was said the event would probably be the cause of a Japanese penetrating inside the Great Wall from the north.

"This," a spokesman said, "would bring a dangerous and complicated situation, indeed." No military action at Chinchow was contemplated, however, unless it should be found neecsary he said.

The government, meanwhile, let it be known it still was considering a possible suggestion that the League Council endeavor to get rid of what the Japanese call "a disturbing element" by persuading Chang Hsueh-liang to withdraw south of the Great Wall.

MAKES APPEAL FOR MOONEY PARDON IN CALIFORNIA

San Francisco, Cal., Nov. 24.—A full pardon for Thomas Mooney, convicted of the Preparedness Day bombings here in 1916, was the goal of Mayor James Walker of New York as he neared San Francisco to-day to open his plea as a "private citizen" before his old friend, Governor James Rolph Jr., who for years was mayor of San Francisco.

The formal plea by Mr. Walker for Mooney's release will be made Dec. 1.

Mooney's mother, Mrs. Mary Mooney, yesterday visited her son in San Quentin Prison, where he is a "lifer."

Arrival of Mayor Walker marks the first action in the Mooney case since a year ago last summer, when the California Supreme Court refused to recommend a pardon for Warren K. Billings, who was convicted with Mooney of the bombing and is serving a life term in Folsom Prison.

HOT SPRINGS, ARK., CHALLENGES RENO'S DIVORCE PRIMACY

Hot Springs, Ark., Nov. 24.—This resort now is out definitely to try to topple Reno's quick divorce supremacy.

The Arkansas Supreme Court's decision yesterday, ending an attempt to repeal the state's new ninety-day divorce law, has again set in motion plans to develop Hot Springs into a new divorce centre.

Against Reno's six-week advantage in residence requirements, Hot large centres of population and the Springs will match its proximity to drawing power of its famed thermal waters.

Minimum Is Set For Goods To Be Duty-free

Canadian Press

London, Nov. 24.—The Board of Trade to-day fixed 25 per cent as the necessary empire content for goods entering Great Britain from the Dominions if they are to qualify on the empire preferential tariff free list drawn up as part of the Anti-dumping Act.

This means that exports from Canada to Great Britain coming under the anti-dumping orders must contain at least 25 per cent of Canadian labor and materials to qualify for free entry.

The purpose of the new order, so far as Canada is concerned, is to prevent the Dominion being used as an assembly ground for United States parts, which would subsequently be shipped to Great Britain as empire products.

The effects of the recent anti-dumping order imposing duties of fifty per cent on goods manufactured outside the empire is being closely watched as a barometer of British trade, it was intimated in authoritative circles.

The Canadian Press was informed the anti-dumping act was not intended to take the place of general tariffs, which could be introduced only through regular procedure of the Commons on the initiative of the Chancellor of the Exchequer.

NO U.S. TARIFF BOOST AGAINST BRITISH MOVE

Associated Press

Washington, Nov. 24—Robert Lincoln O'Brien of Boston was named chairman of the U.S. Tariff Commission to-day by President Hoover.

Mr. O'Brien will fill the place to be vacated November 30 by Henry P. Fletcher of Greencastle, Pa.

Mr. O'Brien for many years was editor of The Boston Herald.

Interest in the tariff has been great of late, especially in view of the imposition of import levies by Great Britain.

It was definitely ascertained to-day the United States government is planning no reprisal against recent increases by the British government in its tariff.

President Hoover has learned that only 1.6 per cent of the United States goods normally imported into Great Britain will be affected by the rates to be instituted there. The British action will weigh far more heavily on other countries than the United States.

Mr. Hoover has been convinced by his study that United States foreign trade, particularly with Great Britain, is less competitive than was generally thought. The increases, he feels, should be considered the domestic prerogative of Great Britain and should not be criticized by the United States.

NEW POLICE BOARD PLANS TALKED OUT

Canadian Press

Vancouver, Nov. 24.—Merits and demerits of various methods of choosing a police commission were again thoroughly discussed by the Vancouver City Council this morning, and after defeating all resolutions submitted, the council left things as they are.

The three defeated proposals were:

That the commission consist of the mayor, a county court judge and the senior police magistrate;

That four commissioners be elected and the mayor be chairman;

That a proposed charter amendment seeking a change be laid over pending further discussion and submission of a plebiscite.

So the present method will continue, of a commission consisting of the mayor and four citizens chosen by the city council.

DOG LEADS BLIND TO SAFETY FROM FIRE

When a fire broke out in the basement of the Pennsylvania Association for the Blind broom plant in Pittsburgh, a police dog owned by one of the workers led his master and other sightless men to safety. Billie, the dog hero, is shown at the right, after he had shown the way outside the blazing building to his master. A line of blind men is shown coming from the building in the picture on the left. When the blaze broke out a second time, Billie again led the way outside.

TWO DEATHS IN WINTER STORMS

Colorado-New Mexico Border District Mountains Swept; Blizzard in Montana

Associated Press

Denver, Colo., Nov. 24—Cheated of sixteen possibly victims by snowploughs which fought their way late yesterday to the top of Cumbres Pass, on the Colorado-New Mexico line, to rescue a stalled train, winter to-day had taken two lives in the Rocky Mountain region.

Thirteen-year-old Mary Snow perished in a southeastern Montana blizzard which overtook her as she was going home from school late yesterday. Juan Magrone of Gallup, N.M., was killed as he picked up a power wire which had been broken by heavy snow.

Racing from Alacosa, Colorado, and Chama, N.M., two rotary ploughs dug their way through high-piled drifts to where a stalled Denver and Rio Grande western train was almost buried 10,000 feet above sea level. The eleven passengers and five members of the crew, Denver officials of the road said, had suffered little from the storm, but were almost out of food when rescued.

Snow continued to fall yesterday evening throughout Wyoming, and portions of Montana were still being liberally sprinkled with snow.

Colorado was digging out from under a heavy snow blanket to-day with most of the mountain passes closed. Lee Holt, a rural mail carrier, arrived at his home at Springfield yesterday evening after having been missing since Saturday. He had become stalled near the place, where five children and a school bus driver were frozen to death last March. He took refuge in a farm house, he said.

Manchuria Clash Called Skirmish

Mukden, Manchuria, Nov. 24.—Japanese headquarters this afternoon said fighting northwest of Chuluiho between Japanese and Chinese detachments was "only a minor skirmish."

Earlier reports which described the skirmish as a serious engagement were exaggerated, a Japanese spokesman said. It was not clear whether the Japanese troops involved had withdrawn to their original stations and there were no reports of casualties.

SCORE DROWN AS BOAT SINKS

Djambi, Dutch East Indies, Nov. 24—Twenty-four persons were drowned to-day, when the steam passenger launch Ophelia sank after a collision with a ferryboat.

SUBSCRIPTIONS TO-DAY TO DOMINION LOAN ADD TO $60,000,000 OF FIRST DAY

(Continued from Page 1)

Canadian dollar made the issue particularly attractive to United States investors. From New York came an estimate that $8,000,000 of the bonds had been subscribed for across the border.

FROM PRAIRIES

Canadian Press

Ottawa, Nov. 24.—"The feature of the first day's activities in connection with the National Service Loan was the volume of small applications in the prairie provinces," said an officer of the Treasury to-day. "On the first day of a campaign we do not expect many dealers to report sales, for they are too busy closing deals, but the loan has certainly caught the imagination of many westerners, who not only signed up, but also received interim certificates."

The rural sections throughout the Dominion are responding well to the appeal, and particularly is this the case in Manitba, Saskatchewan and Alberta.

SALES SUMMARIZED

The Finance Department watches bond sales from an angle rarely observed by others, for the treasury knows what transfers are being made. For example, they state in former bond issues rural Ontario preferred fully registered certificates, while rural Quebec asked for bearer bonds. Residents of cities hold most of their holding in bearer certificates.

The prairie people bought most heavily in the 1919 Victory Loan, and despite periodic crop failures, they have held most of their Dominion bonds. "In fact," the treasury officer remarked, "the people of the prairie provinces now own $54,479,000 in registered bonds and the amount is going up."

Victoria is a believer in registered bonds, particularly in respect to tax exempt issues. British Columbia as a whole has $26,600,000 in registered certificates and many millions of bearers are held throughout the province, particularly in the Vancouver area.

STATEMENT BY DUNNING

Montreal, Nov. 14. — Hon. Charles Dunning, former Minister of Finance, issued a statement in support of the National Service Loan in which he said:

"I am pleased to have this opportunity to say a word in support of the present effort to raise $150,000,000 by way of loan from the Canadian people for national purposes.

"In the face of the present grave national necessity, no matter what our political views may be, all Canadians recognize the money must be raised.

"The immediate necessity for raising money for vital national purposes is beyond the range of political controversy and calls for the same unity of action which characterized former financial efforts in times of national emergency.

"While it may be a patriotic duty for Canadians to loan some of their savings to the country, it cannot be claimed it is a sacrifice to do so. The security offered is the soundest in the country. If the bond of all the people of Canada is not safe, then no security held by Canadians is safe.

"In common with all, I feel confident that as the dark clouds which now overshadow the whole world commence to lift, Canada will be among the first to resume her forward march, and that her people will see to it that the experiences of the present will be lessons for the future.

"The question for to-day is: Will those Canadians who have money loan it to their country on the best security and at a very good rate of interest, in order that it may be put to work in Canada for the benefit of Canadians?

"I have no doubt as to the answer. We have met national emergencies before and can again, not by the effort of the few, not by the wealthy alone, but by each Canadian citizen facing his responsibility, fostering his own thrift and supporting his own country."

STATEMENT BY RHODES

Ottawa, Nov. 24.—"The response has been most generous—in fact has exceeded our expectations," said Hon. E. N. Rhodes, Acting Minister of Finance, in a statement on the first day's subscriptions to the National Service Loan. The Acting Minister of Finance outlined the needs of the country in meeting unprecedented conditions and described some of the uses to which the money would be applied. Unemployment works and provision of the Farm Relief Act would take $27,000,000. The wheat bonus of five cents a bushel would require $10,000,000, and aid to harbor commissions $15,000,000.

"It is most desirable from a national standpoint that we make this loan an outstanding success," declared Sir Thomas White, former Minister of Finance, in a message issued in Toronto. "It would serve as an object lesson to the world at large of our financial strength and stability and of the supreme confidence which we have in the resources of our great country."

NO DAYLIGHT SAVING VOTE IN VANCOUVER

Vancouver, Nov. 24.—Vancouver ratepayers will not be given an opportunity at the civic election December 9 to express their views on daylight saving, it was definitely decided by the City Council to-day, when the aldermen, by majority, declined to submit a plebiscite on the subject.

CIVIC FIGHT GETS DOWN TO SERIOUS STAGE

(Continued From Page 1)

ANNOUNCES PLATFORM

Walter E. Staneland, police commission candidate, issued the following statement with regard to his candidature:

"My efforts in the past to improve traffic conditions are well known. The arterial highway system, sponsored by myself, has proved its worth beyond all expectations, and the safety zones have speeded up traffic, lessened congestion and made the streets safer for pedestrians.

SAVED LIVES

"The arterial highway system has been the means of saving many lives and much property damage. I believe it to be a fact, if this system had not been installed, the premiums on automobile insurance would be double its present rate, for, as the superintendent of insurance points out, 'The public has not realized that the cost of automobile insurance depends almost entirely on the losses which have to be paid by the insurance companies.'

"I propose to give careful study to traffic conditions and endeavor to lessen the appalling number of fatal accidents that occurred this year.

"The practical administration of the department is in the hands of the chief constable and his staff. I am fully conversant with them and know their worth. I do not propose to invite conditions which might demoralize the department; certainly the men of the department should not be the victims of an exhibition of prejudices on the part of any administrator.

ECONOMY

"I have been a consistent advocate of economy in police administration. My efforts to create a metropolitan force taking in all adjacent municipalities would have effected considerable saving, but unfortunately the plan did not meet with favor from the outside municipalities. The expenditures of the police board ar not controlled by the City Council, but I firmly believe that both bodies should co-operate in every way for the best interests of the city at large.

"I am not a stranger to public office in this city and my past record stands as an earnest of my future work."

CONFIDENCE IN KING AS LIBERAL LEADER VOTED

(Continued From Page 1)

MASSEY MENTIONED

While the National Organization committee this forenoon had not yet reached the point, where names were under consideration, already there was conjecture as to the likely appointee as chief Liberal organizer. Local papers suggested Hon. Vincent Massey as a possible chairman of the party organization. Mr. Massey is not in Ottawa, having just returned to British Columbia from the Orient, and it is not known how he would receive the proposal, assuming it is made.

Salt Lake City, Utah, Nov. 24.—The body of Norman W. Potter, United Air Lines mail pilot, was found in his wrecked airplane about seven miles west of the Salt Lake airport to-day.

The cockpit was wrecked, the mail cargo was strewn about and the motor of the plane was about five yards away from the other wreckage. The ship was not burned.

Officials of the United Air Lines who went to the scene after the plane had been sighted from the air by Lieutenant Hugh Barker, army reserve flier, believed Potter had attempted a landing in the darkness and his machine had turned over after running for thirty or forty yards on the ground.

HERE IS A TANK AT HOME ON LAND AND SEA

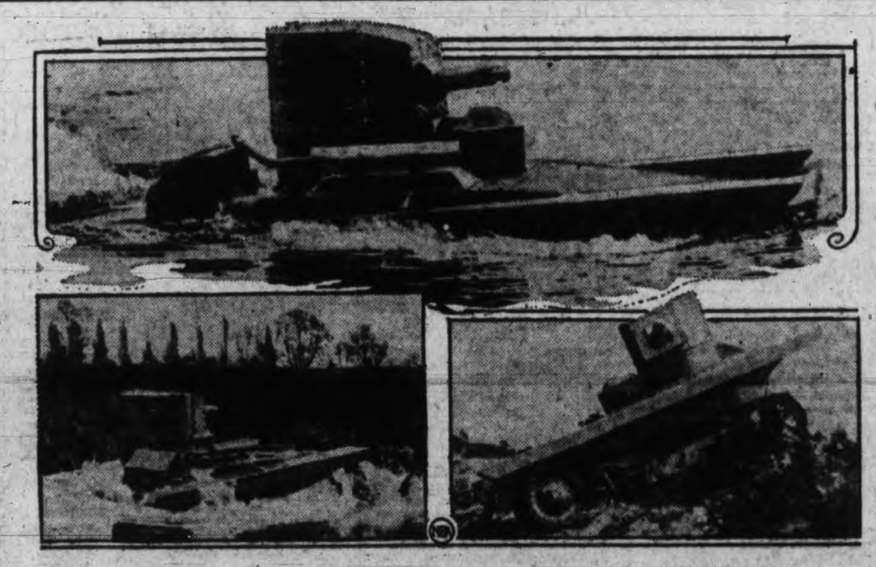

A new and formidable piece of land-and-sea fighting machinery is this amphibious tank, built in England. As shown above, the strange weapon is sailing half-submerged through the water at six miles an hour, driven like a boat by a propeller and steered by a rudder. When it nears land, as shown lower left, it touches bottom and literally wades ashore. Lower right, the machine is seen as it appears on land, its caterpillar tread carrying it over rough ground at a speed of forty miles an hour. Note the guns projecting from the steel turret.

Chiang in Field To Unite North And South China

Associated Press

Canton, China, Nov. 24.—If President Chiang Kai-shek of the Nationalist Government keeps his promise to lead troops into Manchuria, differences between the Nationalist and Canton governments probably will be settled, it was authoritatively stated to-day.

Fearing coercion, Canton's twenty-four National Party committeemen are not likely to proceed to Nanking for a meeting with the Nationalist committeemen unless President Chiang leaves for the north, according to officials. If President Chiang does take command of the troops in Manchuria, however, authorities declared the forty-eight committeemen, who represent the Kuomintang (China's dominant political party) would meet at Nanking to elect national officials. It was said in official circles that Chiang would not be reappointed to his civil office.

It has been persistently reported during the last year that President Chiang, in accordance with the wishes of the Canton government, would surrender his civil office but would retain the position of commander-in-chief of the Chinese army and navy.

CHINA ASKS JAPANESE WITHDRAWAL IN TWO WEEKS

(Continued From Page 1)

tion of the Manchurian problem, and a disposition was shown to await a reported new plan which Dr. Wellington Koo, new Chinese Foreign Minister, was said to have forwarded from Nanking to-day.

After the session to-day Chairman Briand invited the members of the Council to have lunch with him at the Quai D'Orsay.

TO MEET TO-MORROW

In anticipation that Dr. Koo's new plan would be at hand the Council made a tentative arrangement for a meeting at 11 a.m. to-morrow.

The attitude of the Council to-day seemed to be that prospects of forcing Japan's withdrawal were none too bright, and that the inquiry commission, which was rejected in September by Japan, opened such possibilities that the Chinese might yet accept it without insisting on evacuation.

The Chinese, however, have replied that the Nanking Government would not last overnight if it should accept a settlement which did not provide for evacuation in a reasonable time.

UNDER ARTICLE 10

Lawyers on the Council were said in foreign circles to believe that if Dr. Sze, as has been expected, invokes Article 10 of the League covenant, which guarantees territorial integrity of member nations as against external aggression, the Council will be unable to act under this article because unanimity is necessary and Japan would undoubtedly object.

MOTORISTS SEEK TO BLOCK GAS TAX BOOST

(Continued From Page 1)

acceded to on the understanding that automobile fees would be lowered.

The resolution continued "The club most strenuously protests against any further increase in the gasoline tax at the forthcoming session of the provincial Legislature and respectfully urges upon the government the immediate consideration for action at the aforesaid session of this club's petition with respect to license fees."

SAY PRICE EXHORBITANT

Asserting that "the price of gasoline in British Columbia is exorbitant and completely out of line with the prevailing prices of other commodities" the delegation presented a resolution commending the efforts of the premiers' conference at Calgary to obtain a federal inquiry, under the Combines Act, into the reason for such exorbitant prices.

The government was reminded that the Dominion government had raised the duty on gasoline from 1 cent to 2½ cents and had fixed the price for duty purposes at 8.83 cents per imperial gallon.

The resolution declared that the increased duty was a large contributing factor in the price of gasoline being out of line with other commodities. The government was therefore urged to petition the Dominion Government to revise the duty schedule so that the tax may be returned to one cent per American gallon and the fixed price for duty purposes removed.

PROTEST IN ALBERTA

Canadian Press

Calgary, Nov. 24.—Steps to increase taxation on gasoline would be firmly opposed by the Alberta Motor Association, declared President A. B. McKay to-day. Informed of dispatches predicting that a meeting of the western premiers in Toronto November 30, would discuss such an increase, Mr. McKay emphasized his association "was hostile to any increase in the gasoline tax."

"It was unnecessary and uncalled for," he stated. Mr. McKay said resolutions were being passed by branches of the Alberta Association against the tax and that a meeting of the provincial organization would be held in Edmonton Friday, December 4, when he expected the question would be discussed and a resolution opposing the tax passed.

When the premiers of the western provinces met in Calgary in October, representatives of the Alberta Motor Association interviewed the government heads and urged no increase be made. C. H. Grant, K.C., of Edmonton, past president of the Alberta body, placed the case before the premiers.

Mexico Paper Has Sharp Words For Oklahoma

Associated Press

Mexico City, Nov. 24.—Acquittal of two former deputy sheriffs of charges of murder in the killing of two Mexican students at Ardmore, Okla., last June, was described editorially in Universal Grafico to-day as "famous gringo justice."

It would surprise no one now, the editorial said, "if William E. Guess and Cecil Crosby, the two former peace officers, were rewarded for their success" by being reinstated as deputy sheriffs at Ardmore.

Guess and Crosby last Saturday were acquitted of the charges of murder which resulted from the killing of Emilio Cortes Rubio, relative of President Ortiz Rubio, and Manuel Garcia Gomez.

"This is a fine example of true and decent American justice," the editorial said.

AS SHE LOST FAT SHE LOST PAIN

Like many others, this woman found at excess fat did not come alone. her case it brought sciatica with it. e did not know that both troubles re due to a common cause—but found they both gave way before e common remedy.

"I have been a martyr to sciatica d kidney trouble for years. I took ruschen for about a month, when ople began telling me how well I oked. I have lost fat that was no od to me, and now, after three onths of Kruschen, I only go 168 lbs. stead of 185 lbs. I'm not going to y my pains have all gone, but I do y I'm wonderfully well, and hope to prove yet. I bless the day I started ruschen."—Mrs. F. L. P.

The six salts in Kruschen assist the ternal organs to throw off each day e wastage and poisons that en- mber the system. Then, little by tle, that ugly fat goes—slowly, yes— t surely. The pains of sciatica and eumatism cease. You feel wonder- lly healthy, youthful, and energetic more so than ever before in your e! (Advt.)

R. W. DEROME, MONTREAL, DIES

Montreal, Nov. 24.—Dr. Wilfrid Deme, for seventeen years head of the ovincial medico-legal laboratory at ontreal and medical expert for the oroner's Court of Montreal, died to otre Dame Hospital early to-day of emia. He entered the hospital last hursday.

SASKATCHEWAN CITIES ELECT MAYORS FOR 1932

Canadian Press

Regina, Nov. 24.—Saskatchewan's three largest cities have new mayors-elect, ready to take office in 1932. In an election yesterday Regina voters ousted Mayor James Balfour, who sought a second term, and electors of Saskatoon and Moose Jaw named chief magistrates to succeed a retiring and a deceased mayor.

Regina went back to an old favorite in electing James McAara over three opponents. Mr. McAra was mayor for four years prior to the last election, but was defeated by Mr. Balfour a year ago. Yesterday he had a plurality of 570 votes over Walter Stowe, a newcomer to municipal politics, with the present mayor trailing Mr. Stowe.

Former Mayor McAra polled 3,563 votes, Mr. Stowe 2,593, Mayor Balfour 2,317, and Herbert Court, Communist candidate, 222.

MOOSE JAW ELECTION

In a close fight with Alderman Leroy Johnson, James W. Hawthorne was elected mayor of Moose Jaw. He succeeds Mayor James Pascoe, who died recently. The vote was: Hawthorne 2,552, Johnson 2,335.

Alderman J. E. Underwood was elected mayor of Saskatoon by a plurality of 1,142 over his closest opponent, J. S. Mills, also a member of this year's city council. The vote was: Underwood 3,224, Mills 2,082, John Cairn 1,528, L. J. Walshe 1,464, Russell Hartney 165.

Ratepayers of Saskatoon also voted in favor of a $360,000 money by-law for a new $850,000 bridge, to be constructed jointly by the city, province and Dominion as a relief project. Approval was given a by-law asking for $200,000 for furnishing a new city hospital wing.

Estevan electors polled a record vote as they returned Mayor David Bannatyne. North Battleford elected J. A. Gregory, former mayor, over Mayor L. A. C. Panton. The vote was: Gregory 766, Panton 426.

Sir Thomas White Urges Support Of Dominion Loan

Canadian Press

Toronto, Nov. 24.—Sir Thomas White, former Dominion Minister of Finance, is urging Canadian investors to over-subscribe the National Service Loan, launched on the domestic market yesterday by the Ottawa government.

"I know of nothing we could do more certain to enhance abroad the credit of the Dominion and the value of all our securities than a magnificent over-subscription of this loan," he said in a statement. "It would serve as an object lesson to the world at large of our financial strength and stability and of the supreme confidence we have in the resources of our great country.

"I have no doubt that when the subscription lists are closed it will again be demonstrated to the world Canada is fully equal to the task of doing its own financing to whatever extent may be necessary to meet the national need."

LIQUOR QUESTION IS DIVIDING THE U.S. DEMOCRATIC PARTY

Associated Press

Washington, Nov. 24.—Democratic politics stepped lively to-day with signs multiplying that prohibition stands in the way of party harmony.

Chairman John J. Raskob called the National Committee to meet January 9. At that time he is expected to announce results of his poll of the Al Smith campaign fund contributors on the national liquor law issue. His opposition to the law once more was attacked by organized drys.

Senator Robinson of Arkansas declared against bringing up prohibition questions at the coming congressional session. His decisive statement recalled the last meeting of the party committee in March, at which he joined those vociferating against Mr. Raskob.

Meanwhile there were signs of more unity among the Democrats on the House organization line-up. Conferences showed full support of Representative Garner of Texas for the speakership. Representative McDuffie, Alabama, withdrew from the contestants for the floor leadership.

VIEWS DIFFER

Mr. Raskob favors a Democratic stand for state liquor control. Both wet and dry leaders in Congress have opposed any stand by the National Committee on the issue.

The National Committee at its January meeting will not only pick the time and place for the next National Convention, but also will be asked to take up various phases of the prohibition question.

The National Committee offices said that "the victory campaign" for funds to pay off the committee's indebtedness also would be discussed.

The night before the committee convenes the leading Democrats of the country will gather in a Jackson Day dinner, which will be addressed by the three recent Democratic presidential candidates, former Governor Cox of Ohio, John W. Davis and former Governor Smith of New York.

ADVERTISING MAN GAINS NEW POST

H. C. Skinner Takes Position With Wiggins System at Winnipeg

H. Cecil Skinner, manager for the last six years of the Winnipeg branch of Crawford-Harris Limited, was recently appointed manager of National Advertising for the Wiggins Systems Limited, Coca-Cola Building, Winnipeg—an associate office of James Fisher Company Limited, Advertising Agency, Toronto and Montreal. He brings to his new connection over thirty years agency and newspaper experience in Great Britain, the United States and Canada. Mr. Skinner has been a resident of Winnipeg for twenty years and worked on the advertising department of The Country Guide for twelve years and the late A. J. Massie Advertising Agency Limited for two years. He is well known to manufacturers and advertisers throughout Western Canada and has been personally identified with many successful merchandising and advertising campaigns. In 1928 one of his clients was awarded International Advertising Honors at Louisville, Ky., for a series of published advertisements in an advertising contest open to United States and Canada. Mr. Skinner is one of two Canadians in recent years to secure this signal recognition.

SIR J. ANDERSON NAMED GOVERNOR OF BENGAL

Canadian Press

London, Nov. 24.—Rt. Hon. Sir John Anderson, former Under-Secretary of State in the Home Office, to-day was appointed Governor of Bengal to succeed Rt. Hon. Sir Stanley Jackson, who is relinquishing the post after four years of service.

Sir John Anderson is one of the most popular figures in the British civil service. His duties ranged from the supervision of aliens and the protection of foreign royalty in Great Britain to the regulations of pedlers. He has had a distinguished career in the government service, which he entered in 1905. He is a commander of the French Legion of Honor and of the Crown of Italy.

POPULATION OF PRAIRIES GIVEN AS 2,348,619

Ottawa, Nov. 24.—Population of the prairie provinces increased 392,537 during the ten-year period 1921-1932, according to a census bulletin, by electoral districts, issued by the Dominion Bureau of Statistics yesterday.

Returns from the census of last June show the prairies with a total population of 2,348,619, as compared with 1,956,082 in 1921. Manitoba had a population of 699,841, as against 610,-118 a decade ago; Saskatchewan 921,-281, as against 757,510, and Alberta 727,497, as compared with 588,454 ten years ago.

Attacks Are Made On New Zealand Election Meetings

Canadian Press Via Reuter's

Wellington, N.Z., Nov. 24.—Organized attempts by bands of rowdies to break up meetings of the Coalition Party and the complete immunity of Labor candidates from heckling have been features of the New Zealand election campaign to date.

Premier Forbes to-day was a victim of organized hooliganism at Dunedin and Christ Church. Attempts on the part of a crowd to rush the doors of the hall in which the Prime Minister was conducting his meeting at Christ Church were frustrated by police, who were forced to use their batons.

Rt. Hon. J. G. Coates, Minister of Public Works, who, as a member of the Reform Party has joined Mr. Forbes in the campaign for the Coalition Government, has been accorded a mixed reception in urban centres. Both men, however, have been well treated in the rural districts, which are considered a deciding factor in the election.

Relief Donations In U.S. Are Freed Of Income Tax

Washington, Nov. 24. — The United States method of assisting unemployed through charitable contributions does not take money directly out of the public treasury, but it will cut income tax returns and thus abstract from the coffers of the treasury next March probably $1,000,000,000.

Individuals making contributions to the President's committee on unemployment or to community chests are permitted to substract the sums given from their gross incomes in making their tax returns. This year will see a new high record for contributions to charity.

Filipino Killed On Tacoma Street

Tacoma, Nov. 24. — Felipe Zarazosa, twenty-five, Filipino student of the College of Puget Sound, was shot and killed here yesterday evening as he walked along a street with two companions. He was killed by one of three Filipinos who drove up alongside him in an automobile and fired at him. He died five minutes after being admitted to the county emergency hospital.

Police to-day were searching for Felemon Rafanan, another Filipino, declared by Zarazosa's companions as the man who fired the fatal shot.

ENGLISH ACTOR WAS VERSATILE

V. L. Granville Gives Eleven Dramatic Interludes at City Temple Here

Characterizations Include Job, Hamlet, Uriah Heep and a Japanese Prince

Practically the whole gamut of emotion was invoked by V. L. Granville, English actor, in his programme of dramatic interludes in the City Temple yesterday evening, and a good audience looked on and wondered at the actor's versatility and his ability as a quick-change artist.

In the eleven interludes no less than thirteen roles were played in proper costume by Mr. Granville. They ranged all the way from low comedy to high drama, from the biblical Job to Shakespeare's Hamlet.

The performance was divided into two main parts. The first part, which started on a spiritual note with the characterization of the narrator and Job from "The Book of Job," included the roles of the scolding father, Sterpsiades, from "The Clouds" by Aristophanes, the Greek; that of Pernet, the braggart archer from Francois Villon's "The Free Archer of Baignolet"; the melancholy Hamlet, and Lady Wishfort, who in William Congreve's sophisticated Restoration play, "The Way of the World," is getting rather old and unattractive, yet still has designs on a titled nobleman.

Mr. Granville carried these characterizations off well; his ambitious selections were in some way a measure of his ability. Lady Wishfort was particularly amusing, while the audience got plenty of fun from Strepsiades, who two thousand years ago could complain that "young boys and girls are not what they were when I was young; all they think about is getting together and making whoopee."

The second part of the programme was by far the best. The dramatization of Uriah Heep, from Dickens's "David Copperfield," was a great piece of work. The actor represents the hypocritical apostle of "umbleness" as making up for a definite purpose to David and makes one feel that "Uriah Heep may be a crawling creature, but his crawling takes him upstairs."

Another fine portrayal was that of the Lord Chancellor from Gilbert and Sullivan's "Iolanthe," the dear old lord who is the constitutional guardian of pretty young wards in Chancery, but who has had the misfortune to fall in love with one of his wards and does not know how to give the proper legal consent to his own marriage.

A very human role was that of Ivan Ivanovitch Tolkachov from Chekhov's "A Tragedian in Spite of Himself." Ivan, a nondescript business man who lives in the country, who is henpecked and who cannot go into town in the morning without having the women at home thrust errands upon him, is a simple, pathetic figure when he asks his friend to lend him a revolver so that he can kill himself. But nothing comes of it. He eventually goes back to his home in the country.

The role of Uda, Prince of Sakamoto, from "The Fluttering Hands" of the Japanese playwright, Kawataki Mokuami, is a fine bit of dramatic acting, while that of Nero, from "Quo Vadis?" by Sienkiewicz, the Pole, is a portrayal of the Roman Emperor who wished to burn Rome for a thrill.

The last characterization was melodramatic. It is that of Andre, from De Lorde's "The Final Call," and represents a young husband who has gone to Paris from his country home and left his wife and child for the day. A telephone rings; it is the wife, who says that the young boy who worked in the house had been called away because a disreputable looking man had called and told him his mother was dying. The wife thinks she can hear noises outside in the garden. But the husband makes light of it and tells her not to be silly.

A second call comes and this time the wife says someone is forcing the window of the room where she is sitting. The husband hears a crash, becomes frantic and, when a scream is heard from his wife, dashes out of his Paris room yelling "Police! Police!"

DECEMBER 2 DAY OF PRAYER

Canadian Press

Toronto, Nov. 24.—Dominion-wide call for the observance of December 2 as a day of national prayer and penitence was made yesterday by leading clergy of four Canadian churches and the head of the Salvation Army. The appeal, addressed to all Christian people in Canada, is signed by Most Rev. C. L. Worrell, Archbishop of Nova Scotia and Primate of the Church of England in Canada; Rt. Rev. Dr. E. H. Oliver, moderator of the United Church; Rt. Rev. Dr. W. G. Brown, moderator of the Presbyterian Church; Rev. W. G. Clarke, president of the Maritime Baptist Convention, and James Hay, commissioner of the Salvation Army.

PRAIRIES MAKE HEADWAY DESPITE SECTIONAL LOSSES

Halifax, N.S., Nov. 24.—"The idea seems to have gone abroad that the whole of the west has gone to pieces. This is far from the case. True, the southwestern portion of Saskatchewan has been hit pretty hard and the people are more or less suffering, but the rest of western Canada is making headway," was the statement of Archbishop Worrell, primate of the Church of England in Canada, who returned to Halifax yesterday from Toronto.

Matters of relief for people in the stricken area were considered by officials of the church in the Ontario capital.

ESTABLISHED 1901

Angus Campbell & Co. Ltd.

1008-10 GOVERNMENT STREET

Half-day Specials

Read Carefully Every Item!

Full-fashioned Silk Hose	79c
Rayon Bloomers	49c
Sleeveless Silk Blouses	1.95
Fur-trimmed Fabric Gloves	1.00
Women's Wool Jersey Dresses	3.95
Warm Dressing Gowns	3.95
Women's Felt Hats	98c
Smart Tweed Sports Skirts	3.95
Women's All-wool Vests	95c
Silk and Wool Hose	95c
Celanese Silk Slips	95c
Sale of Wool Sweaters	4.95
Kayser Chamoisette Gloves	75c
Women's Wool Bloomers	1.50
Christmas Handkerchiefs, 3 for	1.00
Wool Sports Hose, reg. to $2.95	1.69
10 doz. New Silk Scarves	1.29
New Leather Handbags	4.95
Dainty Lace Collars	75c
Side-hooking Girdles	1.00
Rayon Silk Pyjamas	1.95
Corselettes, sizes 32 to 40	1.75
Dull Chiffon Silk Hose	1.00

French Guiana Convicts Escape; Are Recaptured

Canadian Press

Port of Spain, Trinidad, Nov. 24.—Two hundred convicts, lured on by reports of ready work in the interior of Dutch Guiana, escaped from a forestry penal camp in French Guiana, tramped scores of miles through fever-haunted swamps, crossed innumerable rivers and endured unbelievable hardships, only to find they were the victims of a hoax. There was no work for them.

A group of their fellow convicts, to carry favor with the authorities, spread the false rumors so they might recapture some of the escaping prisoners. Majority of the men returned later to the forestry camp. Ringleaders were punished by solitary confinement on the Devil's Island group of the French penal colony.

TO SEIZE FURNITURE

Washington, Nov. 24.—Dry agents may confiscate speakeasy fixtures and furnishings under a decision given yesterday by the Supreme Court of the United States.

MILD IN ONTARIO

Toronto, Nov. 24.—As result of continued mild weather much livestock in Ontario is still out on pasture, according to the Department of Agriculture. Fall ploughing has been completed throughout the province and crops are in very good condition.

COLDS IN THE HEAD INFLUENZA LA GRIPPE

Relieved in a night by

GRIP-FIX

IN CAPSULE FORM

Formula—Aspirin, Phenacetine, Quinine, Salol, Caffein, Cascara and Camphor Monobromate—just what your physician would prescribe

At all Druggists 35¢ BOX

Special Agents: Vancouver Drug Co. Ltd.

PIGGLY WIGGLY

WEDNESDAY SPECIALS!

RED ARROW (limit 2) Biscuits Large Pkt. 12½c

KRAFT RELISH SPREADS jr. 20¢ SALAD DRESSING jr. 20¢

SQUIRREL PEANUT BUTTER (1s) 15c

FRASER VALLEY LOGANBERRY JELLY 40-oz. Jars 30c

LARGEST BARS Ivory Soap - Each 12c

NABOB COFFEE, lb. 38c

WHOLE (Eagle or Seagull) CLAMS Tall Tin 12½c

EMPRESS (1-lb. Cup) MINCEMEAT 13c

RADIO (Large, Sweet) PEAS Tin 10c

HALL'S BONELESS CHICKEN ½s 32c

SHAMROCK PURE LARD 2 lbs. 19c

MALKIN'S TEA - lb. 44c

BUTTER SUNSET GOLD lb. 26c 3 lbs. 72c PIGGLY WIGGLY lb. 28c 3 lbs. 79c

PIGGLY WIGGLY

RoToR

The Furnace Without Grates

Burns cheap pea coal. Heats your home at a tremendous saving!

HATT'S HARDWARE

after exposure guard against

SORE THROAT

More than 29 DISEASES may enter the body through the MOUTH, nose, and throat

These figures are impressive. So too is the statement of one of the world's most distinguished physicians "that if mouth infection could be excluded, the other channels by which disease gains entrance into the body might almost be ignored." Both clearly indicate the importance of keeping the mouth clean at all times, and of immediately consulting your physician in case of illness.

Keep Your Mouth Clean Consult Your Doctor

COLDS reduced

66% by Listerine tests show

Bad weather, sudden changes of temperature, then chills, sneezes... sore throat... stuffed-up head... maybe a serious cold... maybe a dangerous illness. Why? Because germs take the upper hand when body resistance is lowered.

More than ever is the need for the Listerine twice-a-day gargle apparent.

Tests conducted under medical supervision reveal that full-strength Listerine has remarkable power to prevent colds and sore throat. And to remedy them once they have taken hold.

In these tests, conducted over a period of several months, it was shown that those who gargled with Listerine twice a day contracted one-half and sometimes only one-third as many colds as those who did not gargle at all. In short, *a reduction of as high as 66% in the number of colds.*

Equally important was the disclosure that when Listerine users did contract a cold it lasted only one-third as long and was one-fourth as severe as colds contracted by non-users. Remarkable results these, but not infallible. In the case of real trouble always consult your doctor.

After the severe exposure of the football game it is wise to increase the frequency of the gargle to once every two hours. Thus you help the weakened body overcome germs breeding in the mouth.

You can expect results outlined above only from Listerine. Because Listerine not only kills germs but is healing to tissue—*does not irritate.* Harsh mouth washes, on the contrary, may set up irritation through which germs may enter easily.

Lambert Pharmacal Co., Toronto, Ont.

Choose Mouth Washes Carefully

Some watered—Others dangerous

Of 203 mouth washes submitted to laboratory examination, 94 were non-antiseptic, 107 could not kill germs in 3 minutes, 143 could not kill in one minute, others were so harsh they were dangerous to tissue. Dozens had no deodorant effect whatever.

LISTERINE gets results because SAFE

PRODUCED IN CANADA

Victoria Daily Times

TUESDAY, NOVEMBER 24, 1931

Published Every Afternoon Except Sunday by
TIMES PRINTING AND PUBLISHING COMPANY LIMITED
Offices Corner Broad and Fort Streets

Business Office (Advertising).....Phone Empire 4175
Circulation.....Phone Empire 7522
Editorial Office.....Phone Garden 1012

SUBSCRIPTION RATES

City Delivery.....$1 per month
To France, Belgium, etc.....$1 per month
By mail (exclusive of city)—Canada, Great Britain and United States.....$6 per annum

THE FEDERAL LOAN

ACCORDING TO REPORTS FROM Ottawa the federal loan, subscriptions for which opened yesterday, is meeting with a satisfactory response, and the acting-Minister of Finance has every reason to expect that the amount required will be fully subscribed. From the investors' point of view the terms are unusually attractive, the yield of 5.17 per cent on the five-year bonds and 5.13 on the ten-year issue being reminiscent of the high rates paid by the Dominion on its loans during the war and in the readjustment period immediately following the termination of hostilities. Considering these terms and the nature of the security, there is no reason why the expectations of the acting-Minister of Finance should not be fully realized.

While it is true that Canada's financial commitments are exceptionally heavy and that the budgets of the Dominion, provinces and municipalities demand careful and efficient preparation, it also should be remembered that the country is only in the early stages of its material development; that within the lifetime of the younger generation of to-day there will be a record of progress in comparison with which the advancement which has been made up to this time will appear to be very modest; that in all probability the existing depression will be followed by a new era of colonization and development on our vast unsettled areas which will be marked by a large increase of population and the corresponding expansion of our national wealth and income.

The $150,000,000 to be raised by the present loan will be used to meet the current ordinary needs of the government and the extraordinary demands of the financial situation. Probably $100,000,000 will be required for the deficit this year and $50,000,000 to finance unemployment relief. Whether this situation could have been avoided by different methods of administration and policies, or not, is beside the question, for the time being. The money covered by the loan is urgently needed in the public interest. Incidentally, it represents but a very small fraction of the public savings which, by the way, are larger now than they were a year ago, notwithstanding the considerable number of people out of work. The Canadian people never have been hesitant in meeting a national need, and they should be less so in the present case where the appeal combines national interest with a profitable investment.

THOSE WHO MAKE WAR

MANY PUBLIC MEN OF INTERNATIONAL fame have said what they would do with the world if they could have their way; and they have given their opinion of what will happen if they do not have their way, or, at least, if their proposals are not adopted. Some of the prescriptions for the world's ills have been highly fantastic, some of them wholly unintelligible to the lay mind, and others have been so simple and practical that the ordinary individual has wondered, and still wonders, why they have not been tried. Take Lord D'Abernon, first British Ambassador to Germany after the war, who, speaking over the radio in Britain recently on the subject of disarmament and his horror of war, said:

> All statesmen and officials responsible for the outbreak of hostilities should be included in the first detachments sent to the front.
>
> If I were dictator I would like to extend something of the same obligation to those concerned in the manufacture of armaments, and to the more fanatical of those extremists who have done so much in the past to impede the progress of pacification.

In view of the present state of mind throughout the world, there is very little Lord D'Abernon or anybody else can do about this, but the adoption of his plan most certainly would quickly put an end to all war. As to disarmament, of course, there is one simple way to disarm—and that is to disarm.

MR. MASSEY'S ADVICE

CANADIAN MANUFACTURERS WHO are desirous of doing more business with China would do well to heed the advice of Hon. Vincent Massey, first Canadian minister to Washington, who has just returned from Shanghai after attending the biennial conference of the Institute of Pacific Relations in the capacity of chairman of the Canadian delegation. He says trade can be built up in two ways: First, by acquiring first-hand knowledge of the country and its people; and, secondly, by cultivating an atmosphere of friendliness.

The first way fairly well explains itself. Selling to China is not like selling to Occidental countries. The greater part of her population has still to be introduced to western things and western ways; and after that the task of convincing them that these things and ways are better for them than their own will have to be undertaken. This will take many years; but there already is an enormous demand in China for the goods which western nations produce. Here lies Canada's great opportunity to cultivate the new markets of which she stands so very much in need at the present time. But this is no time for haphazard methods. Our exporters must know what is wanted and then create the demand. They must also recognize that the traders of other countries are after the same business. Those who employ the best methods will get the lion's share of it.

Mr. Massey's second way of promoting greater trade relations is an all-important one, a way, perhaps, that is too often forgotten in an age in which materialism dominates. While he advocates the cultivation of an atmosphere of friendliness as a useful aid in this regard, it is obvious that he sees more lasting mutual benefits accruing from a better understanding by the Canadian people of Chinese culture and Chinese ambitions than a purely commercial exchange possibly could return, no matter how large a return that exchange might represent in the form of dollars and cents. As Mr. Massey very correctly argues, "friendly relationships are the oil which aids in turning the wheels of commerce," and these relationships naturally must extend beyond the mere technique of the business office. Indeed, he considers it not too fantastic to say that one must have some realization of the culture of a country with which we wish to do business, and must learn to respect its contributions to the arts and sciences. Governmental co-operation and assistance is necessary for trade development; but in the last analysis, Mr. Massey emphasizes, the initiative rests with the individual.

How Canada should be able to extend her business with China is reflected in the comparative value of China's purchases from the United States and this Dominion. In the year ending with last September our sales were valued at a little less than $9,000,000 and our purchases at $4,800,000. Taking 1928 as an average year, the trading account between China and the United States is only a little less than $300,000,000, with about a four-million-dollar balance in favor of the neighboring republic.

Canada's future relations with China in the economic sense may be influenced to some extent by the developments in Manchuria. This country is a member of the League of Nations. China considers, and not without cause, she has been deserted by the League in her hour of trial. Unless the Council now in session in Paris shall take a firmer stand and live up to the provisions of the covenant, circumstances may arise which would cause China to consider Canada, as a member of the League, hostile to her. Our trade with her, then, will depend to a very large extent upon "an atmosphere of friendliness."

COMMUNITY EFFORT

THOSE CITIZENS OF LETHBRIDGE who are members of that city's Board of Trade and have not paid their dues as regularly as they should have done are being told by The Lethbridge Herald that they are the cause of the prospect of a deficit in the Board's budget for the current year. Our contemporary says "this is not like Lethbridge," and feels sure the news of this condition of the Board of Trade will come as a surprise to many.

There is no intention on our part to interfere with the business of any organization in the Alberta city; but we make no apology for quoting The Herald and agreeing with it that there never was a time when the cities and towns of Canada needed community effort more urgently than the present. A Board of Trade or a Chamber of Commerce is an agency that ought to inspire confidence in the individual and in the community in which it operates. We then read:

> No city advances without a vision on the part of its leaders. It may please the cynical to say that Lethbridge would be just as good a city as it is to-day without the efforts expended by the Board of Trade, but we are afraid they are parasitical as well as cynical. They feed upon the efforts of others. They will, for instance, benefit this year by the efforts being made to make Lethbridge more attractive as a shopping centre by a system of decorative lighting; yet it was the community effort set in motion by the Board of Trade as a community organization which will make the lighting scheme possible.

Victoria has an energetic Chamber of Commerce and an energetic junior section of the same body. Excellent work has been done; but the fact remains that much devolves upon the willing few who are always ready to give of their time and talents when the interest of the community requires their service. It is not to say that those members who are less conspicuous in the Chamber's activities are any the less interested in the progress of this city. At the same time, if a larger percentage of the membership would attend the quarterly meetings, and be present in force on those occasions when the Chamber welcomes special speakers, the effect would be a better understanding of the community's problems and the Chamber's objectives. It is largely by the community effort, the community loyalty, demonstrated by its citizens that a city is judged by the outsider—a potential citizen and investor.

WHAT OTHER PAPERS SAY

LEARNING TO THINK

The Toronto Mail and Empire

Dr. Hamilton Fyfe, president of Queen's University, gave the Canadian Club a most enjoyable treat recently. He has brought to this country the best traditions of English university life, and he possesses the faculty of communicating these traditions to his hearers. In his speech yesterday he proclaimed the value of education to the manual worker as to the mental laborer. He said that universities are places where men should learn to think, instead of places where they may be specially trained for some particular job in life. He felt that all the difficulties of the present day can be cured by clear thinking. A university course is of no use if it merely teaches students to "eat facts and regurgitate them." The mere mass production of B.A.'s is of little value to the B.A.'s themselves, or to the country which largely bears the cost of their education. The university should never be asked to prepare undergraduates for industrial tasks. That is a work far better done in technical schools; but in saying this Dr. Fyfe pointed out that a university course properly taken advantage of fits a man to be a greater and more successful industrialist than he could be without such a course.

NEW STORY OF WELLINGTON

Paris Correspondent, The London Observer

There have always been people ready to believe that great historical characters did not really die when they were supposed to have died; and now comes the story that Marshal Ney was not shot as a traitor by Louis XVIII for having deserted to Napoleon, instead of arresting his old master before Waterloo, but lived for thirty years longer in America. Apparently he did not really cry to the firing party to aim "straight at my heart," or, if he did, he had previously whispered, as he was marching by them, "Aim high." His fall was a piece of acting, and after what was believed to be his dead body had been rushed off to the hospital, he was smuggled overseas. Of course all this required the connivance of the government, but the King, it appears, though he dared not publicly pardon Ney, was ready to yield secretly to the very powerful intercession for his life. From whom did this intercession come from? From Wellington, who admired the marshal's bravery—or, at least, so says the gentleman in Omaha who declares that Ney was his great-uncle.

A THOUGHT

But new wine must be put into new bottles; and both are preserved.—Luke v 38.

It is my humble prayer that I may be of some use in my day and generation.—Hosea Ballou.

Loose Ends

On savages in birds' nests in Victoria, B.C.—of the evils of the times and such like—of politics—and monkeys in the zoo.

By H. B. W.

APPALLING TO the loyal Victorian eye is a recent photograph in The New York Times, which will syndicate the outrage to numberless other papers. This photograph shows an Indian chief, all dressed up in blankets, feathers and war paint and with a headdress which looks precisely like a bird's nest. This gentleman, says The Times, is a resident of Nootka, Victoria, B.C. The impression clearly left on the reader's mind is that gentlemen in blankets, feathers, war paint and birds' nests walk about the streets of Victoria, B.C., in broad daylight. Many Americans, I have no doubt, will assume that this charming savage is a typical citizen of this place, that we all go about in birds' nests.

* * *

MIND YOU, this may be useful in attracting visitors to this strange shore. They would go a long way to see such people as The Times pictures. But I feel we should be consistent in our advertising. I mean to say, this mixture of wild Indians and the little bit of England on the shores of the Pacific, this attempt to combine war paint and birds' nests with golf clubs and tweeds is likely to make foreigners sceptical. Let us go native altogether in our publicity, let us wear war paint and birds' nests, or stick to our rough, reliable British tweeds. If we don't, the poor ignorant Americans won't believe either after a while. They may begin to suspect that we are just an ordinary place like other places. No one should be allowed to suspect that. No one but ourselves.

* * *

MR. SINCLAIR LEWIS has lately been saying some pointed things about American affairs which apply with equal force to life on this side of the boundary. "When America started," says Mr. Lewis, "there were people like Washington, Adams and Jefferson in this country. There aren't now. I don't know what's going to bring men like that back again—religion, patriotism or just brainwork. But we must find some way, somehow, of restoring greatness." Precisely the same thing could be said, with the names changed, of Canada. Nearly every Canadian, within the privacy of his own house, after all the tumult of party politics has subsided, knows perfectly well that in these times we are not getting many great men in public life; that our best men are refusing flatly to go into it. And any Canadian who admits to himself that the average men in public life, of all parties from one end of Canada to the other, to-day are the best obtainable among our population, has a very low opinion of the Canadian character. If that were so, if public life reflected the best of our character, we could never have got as far as we have. If that were so, we could give up hope. We could sit down and wait for the end.

* * *

THE AVERAGE Canadian knows that quite well. The evidence of it is so obvious and so painful that he cannot escape it. What he does not realize is that he is to blame; that if the best men in the country offered themselves for election they would assuredly be defeated. The only kind of men who can be sure of election are stupid ones who talk and do foolish things because they do not know any better, and wise ones who do the same so as to remain in office. If a clever man, who tells the truth, is elected nowadays, it is usually an accident, which the public soon repairs by chucking him out again. Thus, in the end, we get what we deserve. Being stupid and incompetent for the most part, we get stupid and incompetent politicians on all sides.

* * *

YOU REPLY, if you possess more intelligence than the average elector (which I take for granted, since you have read this far)—you reply that in the old days, the days of Washington and the others in the United States, of the Confederation Fathers in Canada, the electors were willing to elect good men to office. That, you may say, disproves my theory. Quite the contrary. That just proves it. For the electors then were much more intelligent than we are, as shown by the intelligence of the governments they elected. We only seem more intelligent (to ourselves) because we have slightly more knowledge than they had, and most of it concerning things which do not matter in the least; none of it concerning the science of government or the improvement of civilization. And as the problems of government have increased a hundredfold with the increase of machinery and the expansion of business, our knowledge in proportion to our needs is probably about a tenth of the knowledge of our grandfathers in proportion to their needs. They needed less than we do by far, and they had far more.

* * *

AS I HAVE explained before (you must bear with me, unhappy reader, when my ideas seem vaguely familiar, for I have only two or three altogether), all this is quite simple. Naturally our grandfathers had more wisdom than we have, for the very same reason that the average man on the land has more wisdom than the average man in the city. They had to have it to survive at all. They did not have the machine, and the accumulated momentum of a mechanized society to carry them along. They had to figure out their problems for themselves. They had to make their wheat grow and their cows give milk or they would have starved. They could not press a button and instantly command the forces of vast machines which someone else created for them. And as there is far more intelligence required in making wheat grow and cows give milk than there is in selling a life insurance policy or screwing a certain nut on a certain bolt in an automobile factory, our grandfathers learned wisdom where we only learn habit.

* * *

THE EFFECT of modern conditions, of herding people together and removing them from direct contact with the actual business of living, reminds me of the effect on monkeys of herding them together in zoos. Monkeys in zoos, continually exposed to the gaze of the public, start to imitate human beings. They get to be fairly good imitations of human beings after a while, without knowing in the least what they are doing. That is what has happened to society on a vast scale. We have herded together and imitated one another until we can all go through the motions of civilized people quite successfully. We can press electric buttons, play bridge and go to the polls with a great show of intelligence; but, like the monkeys, we have less idea of what it is all about, less real knowledge of our times, than any recent generation. We could continue to get along without it if we would fill our governments with men who have it. But we insist on filling them with men like ourselves. The whole trouble is that there are too many of us average men.

THE HOME THAT IS SERVED BY

KIRK'S NANAIMO-WELLINGTON

continually enjoys the utmost in agreeable heating comfort.

"Does Last Longer"

Kirk Coal Co. Ltd.

1224 Broad Street Phone G 3241

Twenty-five Years Ago To-day

The Victoria Daily Times, Nov 24, 1906
(From The Times Files)

To-morrow at the services to be held in a large number of the churches of the city special attention will be given to citizenship. This is done at the request of the Citizens' League, endorsed by the Ministerial Association.

* * *

A very pretty marriage took place at noon to-day at the residence of the bride's mother, 97 Quadra Street, when His Grace Archbishop Orth joined in matrimony Mr. Charles Wilson and Miss Dorothy Sehl, both of this city. Mr. Frank Sehl, eldest brother of the bride, gave her away, and Mr. Harry Lawson acted as best man, while the bride was assisted by her sister, Miss Emma Sehl.

* * *

The B.C. Electric Railway will start running cars on the Douglas Street extension on Monday next. With this a fifteen-minute service on the line mentioned will be inaugurated.

* * *

Yesterday Mayor Morley, Water Commissioner Raymur, City Engineer Topp and T. W. Paterson, M.P.P., made a further inspection of the district tributary to Elk Lake. Upon their return the mayor stated that the inspection was not carried out with the intention of securing facts and figures to boost the district but simply in order to obtain information regarding the possibilities of increasing the present supply.

* * *

The steam freighter Sampson of Seattle ran ashore in the harbor this morning on her way out with between four and five thousand tons of dogfish oil, brought to the city from the West Coast and the Fraser River. The steamer loaded this freight at what is known on the waterfront as the City of Kingston wharf, and starting out for Seattle between 12 o'clock and 1 o'clock struck on a mud bank to the north of the beacon near the Brackman & Kerr mill. The position is considered off her proper course, hence the accident.

* * *

About noon to-day the D.G.S. Quadra returned from the West Coast where, some weeks ago, she went with a load of general building material for the new lighthouse at Pachena Point. Stormy weather delayed the work of landing, but eventually the task was successfully accomplished, the entire load being landed where needed.

Other People's Views

Letters addressed to the Editor and intended for publication must be short and legibly written on one side of paper only. The longer an article the shorter the chance of insertion.

All communications must bear the name and address of the writer, but not for publication unless the writer wishes.

The publication or rejection of articles is a matter entirely in the discretion of the Editor.

No responsibility is assumed by the paper for the preservation or return to the writers of communications submitted to the Editor.

SEATTLE SYMPHONY ORCHESTRA

To the Editor:—It is with deep concern that I hear there is a possibility of music lovers in Victoria being deprived of again listening to such a musical treat as was given by the above aggregation of musicians under the able baton of Karl Kreuger.

To everyone who had the pleasure of hearing them play on Friday, the whole-hearted enthusiasm of every member of the orchestra in co-operating with the conductor, must have been apparent, and the disbanding of such an organization after the years of labor involved in bringing them to such a state of perfection, would surely be a disaster to the music lovers in the Sound cities.

Recognizing the splendid work done by the service organizations in bringing the orchestra here, I wonder if the good work could not be further continued by a further united co-operation in conjunction with Vancouver and Seattle, and so insure the continuance of the orchestra in its work.

Realizing that Victoria itself can not support any such orchestra, I think there could be some way evolved whereby the three cities could have a share proportionate to its guaranteed support, Victoria having at least two or maybe three concerts during the season.

ALLAN CRAIG.

New Esquimalt Drydock, Esquimalt, B.C. November 23, 1931.

BOY SCOUTS

To the Editor:—In view of the many inquiries which I have received, both from acquaintances and from strangers, in connection with recent correspondence in the press, will you allow me to correct what appears to be quite a common misconception regarding the scout movement.

No scoutmaster or cubmaster receives any salary or other consideration, commercial, political or social, in respect of his or her work for scouting.

What the scouters of Victoria are fighting for is not to retain any non-existent emoluments, but simply for the right to continue to devote their time, energy, experience, and, quite often, money, in training the boys of Victoria in the game of scouting, and thus to assist in the development of their character by methods which appeal directly to the instincts of the boys; and to be allowed to do this without petty and unjustified interference from those who, "dressed in a little brief authority," but lacking in either knowledge or experience, consider themselves entitled to impose a quasi-military discipline and subordination on those who are far better qualified in the matter than themselves.

Most of the Victoria troops are entirely self-supporting, raising their own funds and finding their own headquarters, and have never received, nor wanted, a penny piece from the local association; and so long as they carry on scouting on the lines laid down by Baden-Powell, they resent, and quite rightly, any attempt to "call the tune" by those who certainly do not "pay the piper," or even have enough knowledge of the "music," in the scout sense, to know when they are "off the key."

The regulations of scouting call for "as little interference as possible with the individual troops or packs," and yet we have had to suffer the worst and most unjustified interference possible, the dismissal of the scoutmasters and cubmasters.

The local executive have signally failed even in that part of their job for which they might be considered qualified—"raising the money." So much so that even the caretaker of the local headquarters has had to wait months for his small stipend; and the ladies' auxiliary, who have done good work in raising scout funds for years, decided to disband and send their money to the Solarium Troop, rather than to hand it over to an organization so badly mismanaged as the local association.

Scouting would go on quite well in Victoria in the entire absence of a local association: Scouting would flourish in Victoria with a local association composed of people who realize that the scouter knows scouting far better than any outsider. Scouting in Victoria with the present authorities is simply impossible.

If they can show that they have manifested efficiency in any other matter than ministering to the injured feelings of our local autocrat we would be glad to hear of it.

A. MACARTAIR.

816 Government Street, Victoria, November 21, 1931.

"THE LEAGUE SHOULD ACT"

To the Editor: I for one am indeed grateful for your editorial of November 19, "The League Should Act." In fact, if you will pardon the personal note, the words therein are almost identical to those spoken by myself to three personal friends (ex-officers of senior rank) on Armistice Day.

I was surprised and saddened that they worried over "the bandit nature of China" rather than the colossal dimensions which might materialize through the "move" made by efficient Japan.

I sensed the possibility of Russia's influence on China, causing us grave trouble in India. The Indian question just now is one of exceeding delicacy, and if we can visualize a conquering Japan, who knows whether the Japanese also might not send troops to India to protect their interests there. All this has to be considered. We whites had better cease worrying (just now) about the "banditry" of China, and realize the fact that Japan has flouted the League and the white races in toto. Nor is this all. For if we have but a slight regard for our Christianity, this faith in turn is in jeopardy—or rather will be put back centuries.

And this is a serious matter. For instance, take the Southern Islands. The white man's materialism is turning back on itself and defeating itself. The Pacific is nominally lost to the white man. They brought Japanese to Hawaii, Chinese to Samoa, Hindus to Fiji. The beautiful natives of these respective places are dying out; and where the "Fiji" constabulary are concerned they still look at their white officers with fidelity.

Mark you, I appreciate that national barriers are to go, and that man's horizon has never stretched so far as it does to-day. The British, owing to their island position, have traveled much, conquered much, and have proved their genius to rule. If we are to be true to our trust Asia should be our problem now. We have had three centuries' experience with the Asiatics, and in spite of Gandhi they have gained thereby.

At present the scales weigh in our favor. They (the Indians) have more to to gain from our ideal virile objectism than we have from their religious subjectism. But we need to cut out our games by half and train our children in Oriental learning. We can save India only for Christianity with properly-established ascetic jurisdiction. Muscular Christianity will never win India, and thrice-married missioners who chew gum should be kept religiously away.

So, to be true to our trust in Asia (I mean Asia in the broad sense), we need to gird our loins, train our minds, and seek a softer economic penetration, and when necessary leave our silk hats at home. Otherwise, I am afraid, we shall be caught in the avalanche, and we will be admired for law and order (characteristic of the British Empire), but we of the empire need to keep our vision clear, our hand steady and firm, if we are to prevent it from going down to history as one of the causes of the decline of the white race.

E. R. ELLIS TUCKER.

DISARMAMENT

To the Editor:—The correspondence columns of the local press have recently been flooded with letters from "fools who rush in where angels fear," that even the very flutter of their wings might frighten away the dove of peace which has hovered so timidly over a stricken world this last thirteen years. I make no apology for the word "fools." This is the kindliest epithet that can be applied to those responsible for the barrage of abuse directed against disarmament and the spirit thereof, in the sacred name of patriotism.

If the salutary punishment meted out to the Toronto Communists was merited, and I am not saying it was not, then men (and, God forgive them, women, too) who still advocate that might is right in international relations, should receive a like fate. Indeed one is inclined to doubt the sanity of anyone who can cry, "Vive la guerre" after the lesson of 1914-18. The fact that some of these letters are garbed and garbled in religious fanaticism only emphasizes the criminal folly of the writers. Nothing could bring the name of the Almighty into greater contempt, nothing could do more to destroy belief in His omnipotence than this extraordinary misinterpretation of Biblical prophecy; in fact, it might almost destroy belief in the Bible itself. It may be possible that we had to go through those four years of hell on earth so that humanity might be tested in the fire of God's inscrutable purpose. If we have not learned our lesson, then not only have we failed in that test but the forces of evil are more powerful than God Himself.

I am not a pacifist in the accepted sense of the word. The late war was forced on our people just as it was forced on the other combatants, and no other course was open to us then but to prosecute it to the bitter end. And that end was bitter indeed. The flag-waggers say we fought t[illegible] war to preserve the integrity of [illegible] Empire. Of course we did; and [illegible] people of every other country fou[illegible] to preserve theirs also. And the s[illegible] of those same cross-purposes was t[illegible] the people (I use the word "peop[illegible] with intent) fought the war to [illegible] was. We should indeed break fa[illegible] with those "who sleep in Fland[illegible] fields" if we do not remember—[illegible] The very poppies will hang their he[illegible] in shame and the ghostly million[illegible] our dead will haunt us if we [illegible] forget. If patriotism was on t[illegible] during that bloody orgy that sw[illegible] all the races of the world into [illegible] vortex of carnage, then she emer[illegible] triumphant from an ordeal in wh[illegible] every kind of crime was committed [illegible] her name. Nine million ghosts of ot[illegible] races will tell us so. Yet there [illegible] still fools who think that the Em[illegible] can only be maintained by arm[illegible] might. Did not Germany prove [illegible] fallacy of that doctrine? If hum[illegible] blood and human sorrow is the p[illegible] of Empire, then God knows we h[illegible] paid the price with interest, m[illegible] times over. Consolidation of that E[illegible] pire can best be effected by living [illegible] it, and we are not going to pour [illegible]

(Concluded on Page 12)

The New Ivory Colored Gyproc

Pleasing in appearance, may be used as it comes. The tone furnishes an ideal background for practically any setting. No advance in prices.

THE MOORE-WHITTINGTON LUMBER CO. LTD.
FACTORY E 2911 SAWMILL G 3211

DAVID SPENCER LIMITED

Meats-Provisions-Delicatessen

WEDNESDAY MORNING VALUES—CASH AND CARRY

Butter 9 to 10 a.m. Fresh Creamery 3 lbs. for 70c Limit 6 lbs.

Bacon 9 to 1 p.m. Sliced Standard 1-lb lots 18c

Strictly Fresh Eggs, Pullet Extras, dozen .....36¢
Carillon Cheese, halves, plain or Pimento.....15¢
Finest Mild Cheese, lb. 19¢; Matured Cheese, lb.....30¢

Pure Lard, 2 lbs. for 17¢; Beef Dripping, 2 lbs. for 11¢

Smoked Cottage Rolls, lb. 20¢; Picnic Hams, lb. ....14¢
Swift's Premium Hams, whole or shank half, lb.....24¢
Standard Bacon, whole or half Bacon, lb. .....18¢
Sliced Baked Ham, lb. 45¢; Boiled Ham, lb. .....42¢
Sliced Lambs' Tongues, lb. 45¢; Corned Beef, lb. ....20¢
Sliced Ham Bologna, lb. 22¢; Wieners, lb. .....20¢
Libby's Mincemeat, lb. 18¢; Sauerkraut, lb. .....10¢

MEATS—AS CUT IN CASE

Oxford Sausage, lb. 8¢; Minced Steak, lb. .....10¢
Lean Boneless Stew Beef, 2 lbs. for .....19¢
Pork Steaks, lb. 11¢; Loin Pork Chops, lb. .....18¢
Rib Mutton Chops, lb. 16¢; Veal Steaks, lb. .....15¢
Fresh Pork Liver, lb. 10¢; Cooked Tripe, lb. .....10¢
Fresh Spare Ribs, lb. 12¢; Beef Hearts, lb. .....8¢
Shoulder Steak, lb. 11¢; T-bone Steaks, lb. .....23¢

SERVICE MEATS—DELIVERED

Legs Lamb, lb. 23¢; Rib Lamb Chops, lb. .....23¢
Centre-cut Plate Beef, lb. 10¢; Thick Suet, lb. .....12¢
Loin Veal Cutlets, lb. 30¢; Loin Pork Chops, lb.....21¢
Little Pig and Country Style Pure Pork Sausage, lb...18¢

Groceteria—Cash and Carry

BIG CANNED VEGETABLE SPECIAL WHILE STOCK LASTS

King-Beach Choice Tomatoes, 2½s, 3 tins for ....24¢
Crosby Corn, 2s, 3 tins for .....25¢
Cut Green Beans, 3 tins for .....25¢

19c WEEK

Brand's Orange Marmalade, ½-lb., 2 tins .....19¢
Aylmer Tomatoes, 2½, 2 tins .....19¢
Royal City Crosby Corn, 2s, 2 tins .....19¢
Heinz Spaghetti and Cheese, 2 tins .....19¢
Aylmer Peas, 2s, Sieve 4, 2 tins .....19¢
Quaker Tomato Ketchup, 2s, 2 tins .....19¢
Aylmer Logans, 8-oz., 2 tins .....19¢
Aylmer Assorted Jelly, 16-oz. jars .....19¢
Maple Leaf Bread Flour, 7-lb. sack .....19¢
Robin Hood Rapid Oats with china .....19¢
Royal Crown Soap, 6-bar carton .....19¢
Tiger Cohoe Salmon, 1s, per tin .....19¢
Sunflower Salmon, ½s, 3 tins .....19¢
Snap Hand Cleaner, per tin .....19¢
Dutch Maid Salad Dressing, 11-oz. jar .....19¢
Thousand Island Salad Dressing, 8-oz. jar .....19¢
Comb Honey, per brick .....19¢
Chef Sauce, per bottle .....19¢
Libby's Vienna Sausage, 2 tins .....19¢
Silvo Silver Polish, large, per tin .....19¢
1 lb. Cello-wrapped Graham Wafers .....19¢

SPECIAL FOR YOUR CHRISTMAS PUDDING

1 lb. Australian Recleaned Currants ..
1 lb. Australian Recleaned Sultanas ....
1 lb. Seeded Raisins .....
½ lb. Orange, Lemon and Citron Peel ..
¼ lb. Valencia Shelled Almonds .....
All for 50c

APPLES

FOR WEDNESDAY AND THURSDAY SELLING

EARL'S COURT

JONATHAN SPITZBERG KING DAVID
SENATOR ARKANSAW GANO
COMMERCE ROME BEAUTY CHAMPION

$1.63 BOX

"I've Reason for Crowing!"

"Chantecler cigarette papers, ready-gummed and packed in the easy-to-use booklets . . make 'rolling your own' an unfailing pleasure, and smoking your own, a joy. They're the best cigarette papers you can buy!"

Chantecler
PURE RICE
CIGARETTE PAPERS

AUTOMATIC 120 LEAVES 5¢ BOOKLETS

MADE IN FRANCE

FALSE TEETH ARE A GREAT INVENTION *BUT* KEEP YOUR OWN AS LONG AS YOU CAN

In any mouth *pyorrhea* may lurk 10 years unnoticed

False teeth often follow pyorrhea, which comes to four people out of five past the age of 40

PYORRHEA, dread disease of the gums, is responsible for one-half of all adult teeth lost.

It may infect your mouth early in life. The germs first lodge at the "tartar line" where teeth meet gums, and their virulent breeding may continue for ten years before you become aware of your condition. For this insidious disease works down the roots between teeth and gums, while its vicious presence goes unnoticed. It comes to four out of five people past the age of forty.

Don't wait for bleeding gums to threaten loss of teeth

At the first warning sign, tender bleeding gums, go to your dentist for treatment and start using Forhan's twice a day. If pyorrhea has not fastened itself upon you, play safe by making Forhan's a regular daily habit.

Take no chances with your dentifrice

Not only does Forhan's clean your teeth and bring back their natural beauty and whiteness—it also protects your health by ridding your mouth of dangerous infections. It cleans your teeth without danger to the enamel, for Forhan's contains no harmful abrasives. It stimulates the gums and tissues of the mouth, reduces or prevents inflammation, and brings back the coral glow of health. And it causes loose teeth to tighten by its astringent action on spongy tissue.

Forhan's is the discovery of a dentist, R. J. Forhan, D. D. S., who for 26 years specialized in the treatment of pyorrhea. It is unique in that it contains Forhan's Astringent, an ethical preparation widely used by dentists in the treatment of this dread disease. Forhan's Limited, Montreal.

Forhan's
FOR THE GUMS

The Assurance of Skin-Health in many a home —throughout the world!

Sold everywhere. Soap 25c. Ointment 25c. and 50c. Talcum 25c. Canadian Depot: J. T. Walt Company, Ltd., Montreal.
Try the new Cuticura Shaving Cream.

Cuticura for PURITY

Speed- in train comfort to

California

A trip to California! That's thrill enough for anyone, but so much more thrilling when you go by train.

You can rest or walk about in carefree comfort; read, play bridge, chat with fellow passengers. Or you can lounge in cushioned comfort and enjoy the thrilling mountain scenery that glides by your window. No worry, no boredom, no strain.

Thru Pullmans from Seattle to Portland connect with four fast trains daily, providing lounge cars, modern Pullmans, tourist sleeping cars, reclining chair cars, all-day lunch cars, diners with delicious, money-saving specialties.

You'll find a variety of one-way and roundtrip fares to fit your pocketbook.

Southern Pacific

J. W. GAINES, *Dist. Pass. Agt.*
1405 Fourth Avenue, Seattle.

HALL OPENED AT LUXTON

Community Effort in Reconstruction Lauded By C. Whitney Griffiths

Luxton, Nov. 24.—Some three hundred guests enjoyed the frolic dance and card party at the formal opening of the new Luxton Hall Friday evening. C. E. Whitney-Griffiths of Metchosin, in a complimentary speech to the residents of the district, formally declared the new hall open. Mr. Whitney-Griffiths referred to the efforts of the residents of the district when the original hall was built. In the early spring of this year when the local athletic club was organized the hall proved unsatisfactory for the purpose of indoor games. It thus became necessary to dismantle it completely, change the type of structure and increase the size one-third, making the dance floor thirty-six by sixty feet.

Mr. Whitney-Griffiths explained how under the able direction of W. Heath the old hall was transformed into a large, modern assembly hall with circular roof, beautifully finished with recessed lights in ceiling. There are dressing rooms and orchestra alcove in the east end, and in the west end a gallery with large dining and card room with kitchen attached. The hall is supplied with electric light and city water.

The speaker stressed the sacrifices made by the Heath family, mentioning that Miss Heath in her eagerness to assist had been found actively at work on the roof.

L. B. Matthews, principal of the Happy Valley School, the instigator of the changes, was commended for his leadership and fine influence with the younger people.

Mr. Whitney-Griffiths stated it had been intended to finance the construction by the sale of debentures to be redeemed as surplus funds permitted. This method proved satisfactory up to a point but on the completion of the hall found they had a deficit of some $300. This sum, the speaker stated, was quite small by comparison to the work accomplished and would no doubt be cleared up at an early date. Generous cash donations were received from Hon. R. H. Pooley, member for the district; J. M. Campbell, the athletic club, the bridge club, the Luxton and Happy Valley Women's Institute, and lime from J. E. Hopwood.

Mr. Whitney-Griffiths presented bouquets of chrysanthemums to Mrs. W. Heath and Miss Amy Heath.

John Trace acted as chairman, introducing Mr. Whitney-Griffiths, and also as master of ceremonies for the progressive bridge and five hundred, the winners for these being, bridge, Mrs. Dack (high), Mrs. J. M. Ritchie (low), Jack H. Trace (high), H. Weber (low).

In five hundred, the winners were, Mrs. G. Logan (high), Mrs. W. Cains (low); A. Hobbs (high), A. Woodruff (low).

In the spot and statue dances boxes of chocolates were awarded as prizes to Mrs. A. Page, Miss M. Guy, Mrs. Jack Trace, Mrs. Baker, Messrs. D. Welch, W. Jones, F. Cherry and G. H. Jones.

The committee wish to express their thanks for tombola prizes to the following: Vancouver Milling Co., Mr. and Mrs. J. G. Crosby and son Harmon, L. B. Matthews, T. Craigie, the Bridge Club and M. A. Morrow. The following held the winner tombola numbers: J. R. Waters (chocolates), Chuck Costford (tray), Miss Evelyn Pollock (chocolates), E. Guy (tray), Mrs. J. R. Waters (flour), Mrs. Jas. Lowe (tray), A. W. Weeks (sugar), W. Henderson (tea), J. Stewart (potatoes), Edward Anderson (turnips).

Some of those present were Mr. and Mrs. D. B. F. Bullen, Mr. and Mrs. J. E. MacDonald, Mr. and Mrs. T. O. Guy, Mrs. Norman Brown, Mrs. G. Eldridge, Mrs. J. M. Ritchie, Miss L. M. Savory, Misses Guy, N. W. Willson and J. Stuart Yates, Langford; Mr. and Mrs. Edwards, Mr. and Mrs. Ball, Rocky Point; W. L. Whitney-Griffiths, W. G. Milsted, E. P. Ashe, Metchosin; Mr. and Mrs. Jack H. Trace, Mr. and Mrs. Frank Cherry, Mr. and Mrs. J. M. Lowe, Miss A. Madders, Miss F. Jones and many others from Victoria.

The dance music was supplied by Freddy Mould's orchestra.

HELP COMPANY GET BUSINESS

Through the assistance of Victoria Chamber of Commerce a shipment of approximately 500 tons of salmon, due for Shanghai, was consigned to the Victoria Cold Storage and Terminal Warehouse Company, pending loading on a ship for the Orient, directors of the Chamber were told at their luncheon yesterday.

Two communications from the Canadian Bar Association and the Provincial Lands Department, respectively, regarding an amendment to the Bankruptcy Act and the securing of land for park purposes at Sproat Lake were referred to the legal committee of the chamber.

The letter from the Provincial Government stated no land was available for a public park at Sproat Lake. The chamber has requested that ten acres be set aside for this purpose.

A letter will be forwarded to the Port Alberni Board of Trade outlining the government's attitude on the question.

Public Can Help Fight Burglars

By notifying the police when planning to be absent from home for a long period, by reporting suspicious characters in the neighborhood, by not leaving money and jewelry unprotected and by securing doors with strong locks citizens can help the police protect homes against robbery, Chief Thomas Heatley said in a radio address yesterday evening on burglary prevention.

In two talks the chief thoroughly canvassed the means by which the public could co-operate with the police in its war against housebreakers. He advised merchants to discontinue a practice of counting up their money in full view of the public and, when they had large sums on hand after banking hours to leave it at the police station. He also suggested the rooming house proprietors aid by notifying detectives of any suspicious characters who come to their places.

Unusual Bargains for Wednesday Shoppers

Ladies' Sweaters

Wool and Silk and Wool Pullovers and Cardigans. A variety of styles. All have long sleeves. Sizes 32 to 40. Regular $8.90, for **$2.95**
—Sweaters, First Floor

In the Corset Department

60 Medium-length Girdles with front clasp, elastic top and four hose supporters. Made of rayon-striped cotton and well boned. Price **$1.25**

Uplift Brassieres of double rayon silk in back-hook style. Sizes 32, 34 and 36. Price **39c**
—Corsets, First Floor

Underwear

Children's Sleepers with feet. In grey, white, blue and pink. Sizes 16 to 26. Each .... **95¢**

Children's Silk and Wool Vests with or without sleeves. Sizes 18 to 34. Each ..... **75¢**

Children's Bloomers of heavy fleeced cotton. All sizes. In navy, white and sand. Sizes 16 to 32. A pair ..... **49¢**

Women's Rayon Silk Vests and Bloomers, good quality non-run fabric. All colors and sizes. Each ..... **49¢**

Rayon Nightgowns in tailored or lace-trimmed style; good lengths. All colors. Each .. **75¢**

One and Two-piece Pyjamas with wide flared legs and contrasting appliques. Real values, per pair **$1.49**
—Knit Underwear, First Floor

Women's Print and Broadcloth Pyjamas in one and two-piece styles. Stripes, checks and spots. Values to $2.95. a pair **$1.00**

Flannelette Nightgowns with long sleeves and high or V-neck. Medium and large sizes. Each **98c**
—Whitewear, First Floor

Dresses of good quality prints in flared or straight-line styles with half or long sleeves. Sizes 34 to 50. Very special values, each **$1.49**
—Whitewear, First Floor

Children's Wear

50 Children's Sleepers of good, warm flannelette. Stripes, novelty designs or plain shades of pink, blue or peach. Sizes 2 to 6 years. Each, **$1.00** and **$1.25**

50 Two-piece Pyjamas with extremely wide trouser legs. Stripes or plain shades. Sizes 8 to 16 years. A pair **$1.50**

24 Only, Girls' Dresses in washing silk, in plain or figured designs, in white, green or blue. Regular $2.95, on sale at **$1.95**

50 Only, Children's Bloomer Dresses of good quality gingham in mauve, blue or green. All with bloomers to match. Sizes 2 to 6 years. Each ..... **98¢**
—First Floor

Viyella Four-ply Fingering Yarn, suitable for making up of children's knitted wear—sweaters, hose, etc. Guaranteed unshrinkable. All popular shades and heather mixtures; 1-oz. balls **20c**

Scotch Fingering Yarn—a Canadian maufacture. Suitable for all the regular uses. 1 lb. **$1.50**
—Needlework, First Floor

Babywear

Kiddies' Broadcloth Rompers in blue, pink, green or sand, trimmed with white collar. Special at ..... **50¢**

Kiddies' Fleece-lined Pullover Gaiters in white, sand, Copen and navy. A pair **$1.50**

Infants' Rubber Crib Sheets of heavy quality white rubber. Special, each ..... **35¢**
—First Floor

Sandwich Sets, 7 pieces; hand-decorated English ware, consisting of 1 long sandwich tray and 6 plates to match. Set..... **98c**

Cake Plates with silver handles, many different designs. Each..... **69c**

Childrens Sets of knife, fork and spoon; electro-plate with colored handles. Set of three pieces **50c**

Pudding or Lunch Plates of English plain white porcelain. Special ..... **6 for 49c**
—Lower Main Floor

Victor Records – 3 for $1.00

Including such popular numbers as—

"Goodnight, Poor Harvard," Vallee's Orchestra.

"You Brought a New Kind of Love to Me," sung by Maurice Chevalier.

"Always in All Ways," sung by Jeanette McDonald.

"Sing Something Simple," sung by the Revellers.

"Vision of Virginia," sung by Gene Austin.

"It Seems to Be Spring," Waring's Pennsylvanians.

"Go Home and Tell Your Mother," Armheim's Orchestra.

Radios, Lower Main Floor

Evening DRESSES $8.75

Values $16.95, for.....

Dresses with flowing skirts, bustle bows, puff sleeves, back flounces and other smart style touches. Wednesday morning, each..... **$8.75**
—Mantles, First Floor

Women's Gift Handkerchiefs of fine quality opal cloth; appliqued corners in contrasting colors. 12 assorted designs. 3 in a box for..... **39c**

Ironing Board Pad and Cover—pad of natural felt and noninflammable; fits any size board. Cover of unbleached cotton, with eyelets and lace for attachment. A set..... **65c**

Boston Shopping Bags with double handles and straps. Each..... **29c**

Womens Handkerchiefs with fancy woven borders. On sale, 3 in a box, for.. **25c**

Rubberized Cretonne Aprons with bib and pocket. Each..... **50c**
—Main Floor

Rayon Brocades, suitable for slips, draperies, etc. Shades are black, red, white and peach. A yard..... **25c**

36-inch Black Armure, suitable for dresses or coats. Various designs. A yard..... **59c**
—Silks, Main Floor

Mercerized Tapestry Table Covers, 60x60 inches. Red, green or tan.... **$2.50**

Tapestry Table Covers, 60x60 inches. Very serviceable; good colors. Each. **$3.25**

Tapestry Table Covers of heavy texture; designs in blue, green and red. Each..... **$3.95**
—Draperies, Second Floor

Hardware Bargains

3-ply Enamel Teapots, regular $1.50, for....**95¢**

3-ply Enamel Double Boilers, regular $1.75, for **$1.25**

3-ply Enamel Saucepans, regular 80c, for .. **59¢**

3-ply Enamel Pudding Pans, regular 70c, for **60¢**

3-ply Enamel Pudding Pans, regular 60c, for **50¢**
—Hardware, Lower Main Floor

Ladies' Pullover Sweaters, each **98c**

Ladies' Cotton Bloomers, a pair **59c**

Children's Flannel Dresses at **$1.95**
—Bargain Highway

400 pairs of Children's Silk and Wool and Cotton and Wool Hose—two clearance lines in three-quarter and full-length style, with plain or fancy two-tone effects. Sizes 6 to 9½. Regular 59c and 75c. A pair..... **25c**
—Main Floor

500 pairs of Penman's Cashmerette Hose of wear-resisting cotton with fleece finish inside. Full fashioned with widened tops. In fawn, grey and black. Sizes 8½ to 10½. A pair..... **50c**

900 pairs of Silk and Wool Hose of medium weight, with widened tops. Hemmed and ribbed style. Sizes 8½ to 10½. Regular values to $1.25. On sale, a pair..... **95c**

690 pairs of semi-service-weight Silk Hose, neatly fashioned with Slendo heels and strongly reinforced. Newest shades. Sizes 8½ to 10. A pair..... **59c**
—Main Floor

Toys and Dolls

Unbreakable Dressed Dolls, each..... **29¢**

Unbreakable Dreessed Dolls, each..... **$1.25**

Doll Beds, 16-inch. Regular $2.50, for **$1.00**

Large Wooden Engines, 6 wheels. Regular $1.95, for **$1.00**
—Toyland, Second Floor

40 Men's Suits $9.75

Values to $20.00, for.....

Suits in new styles tailored from all-wool tweeds; single or double-breasted. Browns, grey, checks, herringbones and mixed shades. Sizes 33, 34, 35, 36 and 37. Each.... **$9.75**
—Men's Clothing, Main Floor

50 Men's Dressing Gowns of medium-weight beacon flannel; various colorings and patterns. Silk corded edges, pockets and cuffs. All sizes Regular values to $7.50, for..... **$4.95**
—Men's Clothing, Main Floor

Superfine Broadcloth Shirts, assorted stripes on white ground; also plain white, tan and blue, with separate collars. Each..... **$1.25**
Same Shirts with collar attached..... **95¢**

Men's Silk Ties, various fancy patterns and plain colors. Rich silks. $1.00 values. Special, 2 for..... **$1.00**

Men's Fleece-lined Shirts and Drawers; all sizes. A garment.... **$1.00**

Fleece-lined Combinations. A suit..... **$1.75**

All-wool Cashmere Polo Shirts; several plain shades. Regular $3.00. for..... **$1.50**

Pure Linen Hemstitched Handkerchiefs, with initial, 4 for..... **$1.00**
—Main Floor

Men's Caps, of good grade cloths; several colors and patterns. New styles. Special..... **$1.00**
—Main Floor

Men's Fleece-lined Shirts and Drawers; long sleeves, ankle length. Sizes 34 to 44. Regular $1.00, for..... **79c**

Men's Broadcloth Shirts; collar attached. Regular $1.75, for.. .... **$1.00**
—Bargain Highway, Lower Main Floor

In the Staples Department

Cotton-filled Comforters, attractively covered, each **$2.50**

Infants' Crib Blankets in pink or blue animal designs, each ..... **50¢**

English Printed Bedspreads in rose, blue, mauve and green designs on tan background. Each, at **$1.49**

Unbleached Canton Flannel in medium weight, a yard ..... **15¢**

Oyster Linen Luncheon Cloths with colored borders; 50x50 inches. Each ..... **79¢**

White Flannelette Sheets with pink or blue borders.
Three-quarter bed size, a pair **$2.29**
Double-bed size, a pair **$2.49**
Extra large, whipped singly. Pair **$2.69**

All the newest colorings and designs in Bathrobe Blankets of good quality. Complete for making up, with silk girdles. Each **$3.95**

50 only, Reversible Jute Rugs; attractive designs. Sizes 2.0x4.0. On sale, each..... **$1.25**

25 only, Indian Printed Bedspreads, size 2 yards x 3 yards. Wednesday morning, each..... **$2.95**

500 yards of Drapery Chintz, 33 and 36 inches wide. Neat designs. A yard... **25c**
—Second Floor

Drug Sundries and Toiletries

Kotex, regular 60c packets..... **34¢**
Vicks Vapo-Rub, 50c size..... **37¢**
Eucalyptus Oil, 50c 4-ounce bottle..... **34¢**
Camphorated Oil, 45c 4-ounce bottle ..... **27¢**
Listerine Tooth Paste, 25c tubes..... **14¢**
Hot Water Bottles, wonderful value at.... **48¢**

Dr. West's Dental Mirror Get One FREE

With each 50c Dr. West's Tooth Brush purchased you receive a Dental Mirror (value 50c), FREE. Get yours now at the Toiletries Section.
—Main Floor

School Cases, black or brown; 14-inch. Regular $1.50, for **$1.00**

Leather Boston Bags, black or brown. $1.50 value, for **$1.00**

Club Bags, black or brown. Regular $2.15, for... **$1.75**
—Baggage, Main Floor

DAVID SPENCER LIMITED

Phone E mpire 4141—Store Hours: 9 a.m. to 6 p.m.; Wednesday, 1 p.m.; Saturday, 6 p.m.—Phone E mpire 4141

SOCIAL, PERSONAL AND HOME INTERESTS

American Thanksgiving

Choice Young Turkeys and Roasting Chicken. Per lb. 35¢ to 38¢
Plum Puddings, each, 59¢, 65¢ and $1.00
Finest Quality Mincemeat, 2 lbs. for ..... 35¢
Jordan Almonds, per lb. ..... 50¢

Golden Tip Real Orange Pekoe Tea. Reg. 60c lb. ..... 49¢
Aylmer Orange Marmalade 2½-lb. jars ..... 30¢
Finest Quality Alberta Creamery Butter, lb. 29¢; 3 lbs. ..... 83¢
Domestic Pure Vegetable Shortening, 2 lbs. ..... 25¢
Fraser Valley Stilton Cheese 5 lbs. each $1.05
Extra Choice Home-cooked Ham Per lb. ..... 38¢
Kraft, Chateau or Velveeta Cheese, ½-lb. pkts. ..... 19¢
New Super Seal Ham Bologna Sliced, lb. ..... 19¢
Imported Gorgonzola Cheese Per lb. ..... 45¢
Table Carrots, 25-lb. bags .. 25¢
Cooking Onions, 25-lb. bags 49¢
Filleted Kippers, no bone, no waste. Per lb. ..... 15¢
Sliced Liver, 3 lbs. ..... 25¢
Fresh Filleted Cod, per lb. 10¢
Mutton Chops, lb. ..... 15¢

H. O. KIRKHAM & CO. LTD.
612 Fort Street
NEW TELEPHONE NUMBERS
G8131 Groceries (3 Phones) G8135 Meats, Fish, Provisions (2 Phones)
E8031 Fruit E0251 Office and Delivery Inquiries

SMALL'S BAKERY 16-OZ. LOAF 5¢
For Your Convenience—Our Superior
MILK-MADE BREAD
At Your Grocers

Special for Men—"Strider" Oxfords

These well-known Shoes of quality, in black and brown calf. Reg. $7.50 and $8.50. Discontinued lines at $4.95
MUNDAY'S
Sayward Bldg. Better Fitting Shoes 1203 Douglas Street

Herman's Now Featuring a Sparkling New Range of Fall Dresses
HERMAN'S 735 Yates Street

Announcing the Opening of
The Belmont Coffee Shop
815 GOVERNMENT STREET
Wednesday, November 25, 1931
Serving All Home-cooked Food
Special Plate Luncheon, 12 o'Clock to 2 p.m.
JAY AND ELIZABETH POGSON

PICK AN' PACK
719 Fort Street (Two Stores) 709 Pandora Avenue
WEDNESDAY SPECIALS
Our Special Tea, lb. 22c
Pick an' Pack Coffee, lb. 22c

Be Fair to Baby!
He needs Scott's Emulsion now but you should take it, too!

A "cold in the house" exposes him to direct infection against which his little body has no reserves of resistance.
That is why you owe it to your baby, to *keep the family free from coughs and colds.*
Start the older children and grown-ups on a protective course of SCOTT'S EMULSION at once.
SCOTT'S EMULSION keeps the home safe for baby and happier for all.

SCOTT'S EMULSION
of Norwegian Cod Liver Oil
Rich in Vitamins A and D
For 60 years the trusted remedy for:—
COUGHS, COLDS BRONCHITIS ANAEMIA
CONSUMPTION INFLUENZA RICKETS
Sal. 4gm · Harold F. Ritchie & Co. Ltd., 10 18 McCaul St. Toronto

TO CENTRALIZE DISTRIBUTION YULETIDE CHEER

Welfare Agencies Decide on Christmas Exchange, as Last Year

Central Office Will Help to Avoid Overlapping, Meeting Feels

Inspired by the success of the Christmas exchange which was instituted last year for the purpose of avoiding much of the overlapping in the distribution of hampers and other relief to needy families during the Yuletide season, a meeting of representatives of the various organizations interested in welfare work was held yesterday afternoon in the Chamber of Commerce. William Crouch was appointed chairman of the meeting and an interested attendant was Mrs. A. E. Parker of Ottawa, who has recently been loaned by the Canadian Council of Child and Family Welfare to conduct a survey of welfare work in Victoria.

TO ADVANTAGE OF ALL

Mr. Crouch in addressing the meeting pointed out that the overwhelming number of cases seeking relief emphasized the need of co-operation this year more than ever. Only by correlating and co-ordinating the various sources of assistance could be the supplies be distributed to the best advantage, he declared.

Last year thirty-five organizations had used the exchange and all agreed that it was of immmeasurable assistance in handling the work, and those present at yesterday's meeting were unanimous in their desire that the exchange be again organized. A representative committee was appointed to organize the work, arrange for a central office and obtain the service of volunteers to assist in the work, this committee including Adjutant Sharp, Mrs. M. Cullum, Mrs. A. Miles, Rev. E. F. Church, Mrs. J. T. Jones, H. J. O'Leary, Capt. F. Money, Bishop Schofield and Chief Rankin of the Saanich Police.

TO OPEN DECEMBER 1

The matter of a standardized hamper was discussed, and Mrs. Miles was appointed convener of the committee to look into this suggestion.

Arrangements will be made for the exchange office to open December 1, at a place to be announced later. It is hoped that every organization in th district doing Christmas cheer work will use this office and thus assist everyone in giving better service to all.

Those present at yesterday's meeting included: Mrs. A. E. Parker, Canadian Council of Child and Family Welfare; Mrs. W. Foster, St. Columba Church; Mrs. D. Sheret, Britannia branch, Canadian Legion; Miss E. J. Herbert, City School Nurses; Mrs. R. W. Hartley, Church of England W.A.; U. J. Johnston, Naval Veterans; Adjutant Sharp and Comm. Fullerton, Salvation Army; Mrs. M. Cullum and Miss M. Lawson, Friendly Help Association; Mrs. A. Miles, I.O.D.E.; Miss O. M. Snyder and Miss M. McBride, Social Service League; Rev. A. deB. Owen, Reformed Episcopal Church; Rev. A. M. Acheson-Lyle, Christ Church Cathedral; J. H. A. Warr and Rev. E. F. Church, Metropolitan Church; Mrs. J. T. Jones, Esquimalt Friendly Help; H. J. O'Leary, St. Vincent de Paul Society; Capt. F. Money, Army and Navy Veterans; E. Snowden, City Relief; Miss Thornley, Victorian Order Nurses; F. Landsberg, and Reeve Crouch, Saanich.

News of Clubwomen

For Needy Families — The Monday Sewing Club, a little coterie of women who regularly meet and sew for philanthropic purposes, has arranged to hold a sale of work and a tea at the home of Mrs. J. O. Cameron, "Rosebor," Moss Street, on Monday, December 7, from 3 till 6 o'clock. The proceeds of this affair will be devoted to the assistance of five or six needy families which the club is "adopting" this winter. There will be a musical programme and a pleasant afternoon is assured all who attend.

St. John's A.Y.P.A. — The regular meeting of the St. John's branch of the A.Y.P.A. was held yesterday evening. After a short business meeting, Rev. Mr. Lee, of the Good Hope Mission, gave a most interesting talk on the work of the mission among the local Chinese children. Refreshments were served by Lenora Trickett and Margaret Dalby. A rehearsal for the play, "Pa's New Housekeeper," was also held. This comedy, together with other items, will be presented in the schoolroom, Mason Street, to-morrow evening at 8 o'clock. Tickets may be obtained from members of the association, or at the door.

LEVIENNE RECITAL AT ROYAL VICTORIA

The Royal Victoria Theatre has been engaged by the Victoria Musical Arts Society for the recital to be given on Saturday, December 5, by Kolia Levienne, noted cellist, Ve Ona Socolowsky, soprano, and Fred Lynch, tenor, it was announced this morning. Mail orders may be sent to the theatre as soon as possible.

PERSONAL

Mrs. Robert Dunbar of Victoria has gone up to Kamloops where she is the guest of Mrs. C. H. Dunbar for some days.

* * *

Mr. Harry Charlesworth, secretary of the B.C. Teachers' Federation, is at the Empress Hotel to-day from Vancouver.

* * *

At the Dominion Hotel are Mrs. Bridges, Courtney; Mr. A. Bigmore, Alberni; Mr. J. N. Browning, Vancouver.

* * *

Miss Sadie Craig returned to her home in Victoria yesterday morning, after spending the week-end in Seattle as the guest of friends.

* * *

Messrs. Jack Barnes and Charles Burgess left to-day for Sooke, where they will spend the remainder of this week.

* * *

The many friends of Mr. John Garrard will be pleased to learn that he is making favorable progress towards recovery after undergoing a serious operation at St. Joseph's Hospital.

* * *

Mrs. Sidney Roberts, who has been visiting her parents, Mr. and Mrs. Thomas Humphries, Quadra Street, for several days, has returned to her home in Seattle.

* * *

Mr. H. B. Bowen, superintendent-in-chief of motive power and rolling stock for the Canadian Pacific Railway at Montreal, with Mrs. Bowen, is leaving the city for the east to-day.

* * *

Mrs. H. S. Hase and Mrs. Charles Locke of Vancouver, who have been visiting in Victoria as the guests of Mrs. W. L. McIntosh, Shasta Avenue, have returned to their homes on the mainland.

* * *

Mrs. S. L. Howe, Beach Drive, has returned to her home after spending a few days in Vancouver, having gone over to the mainland to open the bazaar of the First United Church at Brighouse last Thursday.

* * *

Mrs. J. C. Dunbar of Fernwood Road and Mrs. A. D. Whittier, St. Ann Street, returned to Victoria to-day from Vancouver, where they have been spending the last few days as guests at the Georgia Hotel.

* * *

Newcomers to the Strathcona Hotel include Mr. C. and V. Beck, Alberni; Mr. George Robertson, Spring Point, Alta.; Mr. and Mrs. R. L. Reynolds, Slocan City, and Mr. D. Sutherland, Toronto.

* * *

About twenty members of the Esquimalt Women's Institute met at the home of Mrs. W. Booth, Esquimalt Road, yesterday afternoon on the occasion of a commercial demonstration, after which a delicious tea was served by members of the institute.

* * *

Mrs. Francis W. Hartley will entertain at a small, informal dinner party at her home on Monterey Avenue this evening in honor of Mr. and Mrs. George W. Allan of Winnipeg, who are spending some days as guests at the Empress Hotel.

* * *

The marriage was quietly solemnized on Saturday morning at St. Andrew's Cathedral by Rev. Father J. A. Gaudette of Elizabeth Mary (Betty), daughter of Mr. and Mrs. H. W. C. Pollard, Johnson Street, to Albert Garneau of Saanich.

* * *

A delightful programme, on which many of Victoria's well-known artists will appear, has been arranged for to-morrow evening at 9 o'clock at the Shrine Auditorium. This concert will be held under the auspices of the S.O.S. Club of Queen City Chapter, O.E.S., the money to be used for charitable work. A small charge will be made for admission, and refreshments will be served.

* * *

Mrs. R. Drost entertained to-day at a luncheon party at the Colwood Golf and Country Club in honor of Mrs. George W. Allan of Winnipeg. The other guests present included Mrs. J. W. Fordham Johnson, Mrs. Carew Martin, Mrs. H. E. Hammond, Mrs. C. F. Armstrong, Mrs. M. F. Driscoll, Mrs. J. W. Spencer, Mrs. Lawrence Ashburnham of Cowichan Lake, Mrs. J. Sutherland Brown and Mrs. Hugo Beaven.

* * *

Mr. and Mrs. A. F. Gibson, of 976 Esquimalt Road, will attain the fiftieth anniversary of their wedding on Sunday, November 29. Unfortunately the pleasure of the occasion will be somewhat marred owing to the fact that Mrs. Gibson has been confined to the Jubilee Hospital for some weeks suffering from a broken hip, thus precluding any formal golden wedding celebration.

* * *

A miscellaneous shower was held at the home of Mrs. J. W. Saunby, 2929 Sumas Street, on Friday evening, in honor of Miss Laura Ralph, a bride-elect. The gifts were concealed in a large decorated box. Among those present were Mrs. Saunby, Miss Spencer, Misses Laura Ralph, Maude Trevor, Mabel Landsdell, Florence Murkar, May Johnson, Isabel and Nan Millar, Betty Corless, Wilma Sones, Kay Saunby and Margaret Alton.

* * *

Miss M. K. Stevens of Seattle and Mrs. V. Hodgkinson of Vancouver, Mr. W. J. Thompson of London, Mr. F. C. Langton of Vancouver, Mr. A. Pollard of Vancouver, Mr. and Mrs. S. M. Andrews of Vancouver, Mr. C. G. Beveridge of Vancouver, Mr. G. S. Clark of Vancouver, Mr. and Mrs. B. Brettell of Vancouver, Mr. J. W. Cornett of Vancouver, Mr. G. F. Boyd of Montreal, Mr. E. E. Rogers of Vancouver, Mr. C. H. Hosken of Vancouver, Mr W. J. Brown of Winnipeg, Mr. and Mrs. E. Barlow of Los Angeles, Mr. T. E. Leigh of Vancouver and Mrs. G. C. Collins of Seattle, are guests registered at the Empress Hotel to-day.

* * *

Capt. and Mrs. J. J. Moore entertained at a children's party on Friday at their home, 821 Princess Avenue, in honor of the eighth birthday of their little son, Francis. Games were enjoyed by the little guests until the tea hour. The tea table was attractively decorated in a color scheme of orchid and rose and centred with the handsome birthday cake with its quota of lighted candles. The little host was the recipient of many lovely gifts. The guests included Mickey Smith, Ruth Rawlings, Gladys Rawlings, Viola Stewart, Marguerite Dirom, Gertrude and Billy Heater, Wallace Smith, "Buster" Rawlings and Bobby McMillan.

Mrs. W. H. Laws of Queenswood, will leave shortly for the mainland, en route to England on a visit. As a farewell in her honor, Capt. and Mrs. C. M. C. Fleming will entertain this evening at a dinner party on board the United States cableship Restorer, when their guests will include Col. and Mrs. W. H. Laws, Mr. and Mrs. Alex. Scott, Mrs. R. Nairn, Mr. and Mrs. C. L. Harrison, Mr. and Mrs. George Deane and Mr J. H. Beatty.

* * *

Mrs. R. W. Gibson of York Place and her daughter, Mrs. Anthony Parrer, returned to Victoria on Sunday after spending several days in Vancouver as guests at the Hotel Georgia. Mrs. Arthur B. Nash, of the Uplands, who accompanied her mother and sister to the mainland, is remaining for a few days longer as the house-guest of Mrs. John G. Baxter, and yesterday Miss Laurencia Herchmer entertained at a tea party in her honor.

* * *

Lady George Cholmondeley, wife of the younger brother of Marquis Cholmondeley and a prominent artist in Lord Bessborough's private theatre at Stanstead Park, England, has sailed for Canada at the head of her own company of players and dancers. Well-known in British and continental circles as a designer, the creator of ballets and a dancer herself, she became an actress-manager to appear in a series of Canadian engagements under the patronage of Their Excellencies, the Governor-General and Lady Bessborough. She will visit Victoria.

* * *

Mrs. H. Barker of 618 Craigflower Road entertained the members of the V.W.B. Lawn Bowling Club to a card party and dance at Stanley's Hall recently. Seventeen tables acccommodated the 500 players, the prize winners being: Ladies' first, Mrs. Hancock; second, Mrs. R. Mercer; special, Mrs. W. Arnot; gent's, first, Mr. F. Pell; second, Mr. C. Banfield; special, Miss M. Harper. The tombola was won by Mrs. C. Banfield. Following the cards refreshments were served. Mrs. Shaw, Mr. H. Richmond and Mr. A. Smith furnished the musical numbers for the dancing, which concluded a most pleasant evening.

* * *

Col. C. W. Villiers, general manager of the Canadian Collieries (Dunsmuir) Limited of Cumberland; Mr. and Mrs. R. Bingay, Trail; Mr. R. A. Milburn, Toronto; Mr. R. Mayworth, Vancouver; Mr. C. G. Phinney, Vancouver; Mr. G. Kenney, San Francisco; Mr. A. C. Wright, Vancouver; Mr. George Ashbrook, Vancouver; Mr. J. E. Cullen, Vancouver; Mr. B. W. Tomlinson, Vancouver; Mr. J. V. Svtivener, Vancouver; Mr. F. O. Reid, Toronto; Mr. T. C. Warkman, of the London Salvage Association, Vancouver; Mr. G. C. Bateman, Toronto; Mr. R. T. Stewart, Vancouver, and Mr. M. F. Fairlee, Toronto, are guests at the Empress Hotel to-day.

* * *

In honor of Miss Mollie McConnell, whose marriage to Mr. Albert Howard will take place early in December, Mrs. David Campbell, Front Street, was hostess at a delightful miscellaneous shower yesterday evening. Little Jean Gourley presented Miss McConnell with a bouquet of mauve and white shaggy chrysanthemums and a box decorated with mauve and pink crepe paper which contained the many useful gifts. Chrysanthemums in the prevailing colors were used throughout the rooms and on the supper table. Those present were: Mrs. James McConnell, Mrs. Jane Booth, Mrs. Albert Stanton, Mrs. A. Buchanan, Mrs. J. Smith, Mrs. Robt. Campbell, Mrs. S. Smith, Mrs. Wm. Sloan, Mrs. G. Boughey, Mrs. W. Sloan Jr., Mrs. G. Hury, Mrs. W. Arnott, Mrs. J. Dodds, Mrs. A. Lee, Mrs. Macdonald, Mrs. A. Jackson, Mrs. G. Martin, Mrs. D. Burnett and Mrs. J. Gourlay.

* * *

Members of the public and interested friends will be welcomed at the "at home" which is to be held in the Aged Women's Home, McClure Street, to-morrow afternoon, with the members of the committee of management acting as hostesses. Very few people realize the important part played in the life of the community by this institution in which women in the evening of life pass their declining days among their contemporaries in a real home environment, and to-morrow's function will furnish an opportunity to inspect the home, which has been recently redecorated and much improved. Should anyone care to donate a book to the library of the home it will be much appreciated by the committee and inmates.

* * *

The pupils of Mrs. J. K. Cornwall's French school at "The Oaks," Oak Bay Avenue, were hostesses at a tea party to-day at the home of Mrs. Cornwall for the purpose of welcoming back to Victoria Miss Daphne Pooley, who has been spending the last year at school in Paris. The guests included Miss Daphne Pooley, the Misses Joan Homer, Marianne Fraser, Jean Lennox, Helen Campbell, Eleanor Heisterman, Betty Bechtel, Maria Prior, Daphne Allen, Pat McConnan, Mimi Cox, Sue McKenzie, Jane McCallum, Mary Phillips, Betty Monteith, Pamela Charlewood, K. Wilson, Viva Brown, Angela Davis, Vera Sharland, Elizabeth and Jean Macdonald, Eileen Tomlin, Phyllis Pendray, Rhoda Goward, Joe Delves and Mary Haynes. The hostesses for the occasion were the Misses Margaret Watson, Kate Parker, Eleanor Muirhead, B. Goldsmith, Marnie Merrack, and Peace and Norah Cornwall.

Manuscript Of "Beautiful Joe" For University

Toronto, Nov. 24.—Original manuscript of "Beautiful Joe," a book which has charmed grown-ups as well as children for whom it was specially written, was presented to Acadia University yesterday by the authoress, Miss Marshal Saunders. Presentation was made to Dr. F. Patterson, president of the university, at the annual gathering of the Acadia Alumni Association of Toronto.

Quadra P.T.A. Party—The Quadra Parent-Teacher Association will hold a 500 card party in the auditorium of the school on Wednesday evening, commencing at 8 o'clock at the conclusion of the bazaar.

FOSTER-PARENTS LOSE CHILD TO WEALTHY PAIR

Tearful Scenes as Small Boy Taken By Real Parents From Devoted Couple

Associated Press

Los Angeles, Nov. 24.—A courtroom of tearful persons to-day saw eight-year-old Jewel Wood, poor boy, become Jewel Carreon, son of wealth and return to his real parents.

Jewel wept because in all his life before he had known only Mr. and Mrs. Isaac C. Wood as "papa" and "mama" and had never suspected they were not his real parents.

There were tears in Judge Henry B. Neville's eyes as he awarded the lad's custody to Dr. and Mrs. Renaldo J. Carreon "because the law says I must."

FOSTER-PARENTS' GRIEF

The Woods sobbed through grief at losing the boy and the Carreons because he was reluctant to enter their home, a large and luxurious one compared with that of the Woods.

Three weeks after the boy's birth at Balboa, Cal., on November 4, 1923, the Carreons, then in poor circumstances, entrusted him to the Woods. Dr. Carreon has since become wealthy as a manufacturing optometrist, but Woods remained a welder. Their ways separated.

Less than a week ago Mrs. Carreon recognized Mrs. Wood on a street as the latter was taking the boy to a photographer. The Carreons went to the Wood home and pleaded for the return of the child. When the Woods dissented, the Carreons brought habeas corpus action that took all the principals into court to-day.

LAW GIVES NO CHOICE

There was a reconciliation in the courtroom, however, and the Woods accepted an invitation to spend as much time as they wished visiting the boy in the Carreon home.

"Jewel has returned all the love my wife and I have lavished on him for eight years," Wood said. "But he will have greater advantages with his own parents."

"I have never been placed in such a trying position," said Judge Neville as he signed the order. "In my own heart I realize the boy should remain with the only parents he has ever known, but the law says otherwise and I must be so guided."

GIVES TALK ON MANCHURIA

Mrs. Hugh Mackenzie Describes Situation as "Conflict of Rights"

Describing the present critical situation as a "conflict of rights between three great countries," Mrs. Hugh Mackenzie gave a most interesting address on Manchuria before the Victoria Business and Professional Women's Club at the Y.W.C.A. yesterday evening on the occasion of its monthly supper meeting. Mrs. E. G. Maynard presided.

Mrs. Mackenzie went back into history to outline the background of the present conflict and to show that various factors over a long period had culminated in the situation existing to-day. The present situation, in the opinion of the speaker, represented a conflict of rights. On the one hand was the question of the rights of a great people—the Russians—who were seeking outlets for their vast country, whose only access to the sea was through ports which were ice-bound for the greater part of the year. Japan, too, had its rights as an active, politic people confined in a small country and seeking further territory to permit of expansion. China claimed the rights of an ancient people and the rights of possession in Manchuria, for the Emperors of China had always been Manchus and it was through them, although the Manchu dynasty was now at an end, that China had acquired Manchuria.

The speaker touched upon the events leading to the Russo-Japanese war, and to the situation in 1915 when Japan made its twenty-one demands upon China. She attributed much of the present trouble to the anti-foreign agitation which had been a feature of the Nationalist regime in China and expressed the opinion that the anti-Japanese movement was another manifestation of the same feeling which had been first directed against Europeans and then against Russia. In conclusion Mrs. Mackenzie pointed out that although there had been fighting in Manchuria there was as yet no war, for war was made between governments and the Chinese government had not yet declared war against Japan.

Mrs. Mackenzie was warmly thanked for her lucid address which she illustrated with a map of Manchuria, showing the various centres affected by the dispute.

Y.W.C.A. FAVORS DISARMAMENT

As a follow-up to the meeting held last week at which Dr. A. O. MacRae spoke on the subject of "The Disarmament Conference," the board of directors of the Y.W.C.A at a special meeting yesterday afternoon formulated the following resolution which has been telegraphed to Premier R. Bennett: "That the Young Women's Christian Association in session assembled is unanimous in its approval of disarmament as set forth in the petition of disarmament, and they urge upon our government and the Premier of Canada the necessity of appointing delegates who are in dead earnest in the matter of progressive disarmament and who are at the same time outstanding representatives of Canadian citizenship."

A Cold
Colds are common because people are careless. Prompt use of Aspirin will always check a cold. Or relieve your cold at any stage. And Aspirin can't hurt you. Take two tablets at the first indication of a cold, and that's usually the end of it. If every symptom hasn't disappeared in a few hours, repeat. Aspirin does not depress the heart. Take enough to give complete relief. And if your throat is sore, dissolve three tablets in water and gargle away all soreness. In every package of Aspirin are proven directions for colds, headaches, sore throat, neuralgia, neuritis. Millions who used to suffer from these things have found winter comfort in Aspirin. At drug stores everywhere.
BAYER **ASPIRIN**
(MADE IN CANADA—TRADE-MARK REG.)

when you're in a hurry —when you want standard products or Christmas gifts —or when you need the services of a skilled workman

CONSULT
handy corner stores
Page 11, Classification 25f

Baby's Heart Is Outside Stomach

Roanoke Rapids, N.C., Nov. 24.—A baby boy, with his heart growing on the outside of his stomach, is living and thriving here. The child is the son of Suthie Spragins and is nine months old.

The exact location of the heart is on the outside of the abdomen, below the diaphragm and exactly in the centre of the body. Physicians, who at first despaired of the child's life, now think it will live.

CEDAR BAZAAR

Cedar, Nov. 24.—The W.A. of St. Phillips held a successful sale of work. The winner of the drawing for the Christmas cake was Miss Hannah Halle with ticket No. 1, while the luncheon set went to W. Cochrane.

In the evening a whist drive was held, the winners being as follows: Ladies' first, Mrs. H. Vicars; ladies' second, Miss Muriel Raines; gentlemen's first, Mr. F. Shaw; second, Mrs. Skeeles (substitute); consolation prize, Ronald Riley.

Red Tag Sale

METAL WATCH BANDS
Ladies' or Gents' Watch Bracelets, white gold finish. Fit any wrist watch. Regular $2.00. Sale 99c

CRYSTAL DROP PENDANTS
Crystals, various cuts and all colors. Nicely mounted in sterling silver, with chain to match. Regular $3.00. Sale $1.49

PYREX CASSEROLES
S.P.N.S. mountings, assorted designs, all fitted with genuine Pyrex linings.
Regular $6.50. Sale $4.95
Regular $8.75. Sale $5.95
Regular $9.50. Sale $6.95

LADIES' WRIST WATCHES
Ladies' Oblong-shaped Wrist Watches, assorted white and yellow gold-filled, on ribbon bracelets. All fitted with fully guaranteed ruby-jeweled movements. Values to $20.00. Your choice for $9.95

Mitchell & Duncan Ltd.
LIMITED
View and Government Streets

PERMANENT WAVE
$4.50 FULL HEAD
FIRTH BROTHERS
For Short Period Only
709 Fort Street
"You Just Walk In"

SOCIAL, PERSONAL AND HOME INTERESTS

LOVELY HANDS
Busy hands—at hard tasks day in and day out. Persian Balm keeps the skin soft and pliable. Removes redness and relieves irritation.
At your Druggist
PERSIAN BALM

H.P. SAUCE
The Sauce that's right for meat that's left

Try Chinese NEW METHOD LAUNDRIES LIMITED and Dyers
Garden 8166

THE MISTAKE OF A FAMOUS DOCTOR

Dr. Robert C. Jackson's paternal andfather, father and eleven paternal ncles and aunts, and his own brother nd sister, all died of heart disease. t 50 the great Sir Wm. Osler gave the octor himself only four months to ve, dying from heart disease and eneral breakdown." He'd lived five ars on the ground floor, unable to imb stairs. Four years after Osler ve him up he climbed the fifty oreys in Washington's Monument, up nd down, and was not even tired. All result of changed living habits—iefly a change from civilization's isease-causing acid foods to alkaliorming Roman Meal. His 438-page ok, "HOW TO BE ALWAYS WELL," ils the entire story—shows how anyne may be always well, by natural eans. Remit $3.00 by P.O. order for copy, or write for descriptive litature, to ROBT. G. JACKSON, M.D., 7 Vine Avenue, Toronto 9, Ont., or rite for his free booklet, "HOW TO EEP WELL," and sample of Roman eal and the new alkaline beverage, Kofy-sub." (Advt.)

PORT ALBERNI SHOWER

Port Alberni, Nov. 24—Honoring Mrs. Carmichael (nee Dora Hills) whose arriage took place last week, Mrs. Horton was hostess at a china ower at her home, when the invited ests who contributed gifts of china cluded, Mrs. Arnold McLean, Mrs. A. Phillips, Mrs. W. Swanson, Mrs. Skipsey, Mrs. M. E. Paul, Mrs. W. oore, Mrs. M. Moore, Misses Esther oore, Agnes and Bada Pearson, Inez ickson and Dorrit Paul.

MODERN FOODS IN OLDEN ROME

Ancient Cook Books Show Romans Enjoyed Chicken Fricassee

New York, Nov. 24.—If you were in ancient Rome, and if you did as the Romans did, come dinnertime, you would dine on—of all things—chicken fricassee, vegetable plate, and pumpkin custard.

The general belief that the Romans had stomachs educated to peacock tongues and such table delicacies is, according to J. D. Vehling, collector of ancient cook books, a lot of "apple sauce."

Vehling, once a cook, is now food editor of the Hotel Bulletin. His collection of cook books, part of which is on exhibit at the National Hotel Exposition, is valued at $25,000. It consists of over 5,500 items, manuscript and printed books, rare copper engravings, wood cuts and gilded menus of royal banquets.

His earliest manuscript, "The Art of Cooking," by Maestro Martino, master cook to the patriarch of Aquileia and later to the Pope at Rome, was written in 1450 in hand and bound to the original binding of pressed calf on boards.

He prizes highly the menu and cook book of Louis the Fourteenth at Versailles, 1743. It consists of 332 pages and contains the names of the king's guests, the menus served and the expense attached thereto; also the names of cooks and other servants and the wages paid them.

The world's oldest cook book he has, too. It bears the name Aspicius and was written about 1,900 years ago, but Vehling says its origin can be easily traced to Greece of the fourth century before Christ.

ARCANUM HEAD HERE HONORED

Local Group Presents Special Class to C. W. Stocker as Mark of Appreciation

Carleton W. Stocker, regent of Majestic Council 1513 of the Royal Arcanum, was honored by his fellow members at an initiation ceremony held in the Shrine Temple lodge room yesterday evening. In recognition of nearly two years' service as head of the order in Victoria, during which time both grand council and supreme council sessions were held here, he was presented with a class of twenty-five new members at the ceremony. The group was named the Carl Stocker Class.

In presenting the class to Regent Stocker, Fred Willis, field representative, paid glowing tribute to the excellent manner in which he had carried out his duties as head of the Victoria council.

L. R. Bergh of Tacoma, Grand regent of Washington and British Columbia, was welcomed to the council meeting and spoke of the fine work being done by the local council.

Mr. Bergh expressed the hope that the grand council session this summer would be held in Tacoma and extended a cordial invitation to all members in Victoria to visit Tacoma during the session.

The orator's programme of entertainment was enjoyed by the members. The Royal Arcanum orchestra played several numbers, Brother Kidd contributed tricks in conjuring, Andy Hill, humorous impersonations, and Reuben Lamb, a cornet solo. At the close of the council a buffet supper was served.

Your Baby and Mine

By MYRTLE MEYER ELDRED

HIGH SCHOOL OR COLLEGE GIRLS MAKE DESIRABLE HELPERS

Probably no one thing so sweetens the mother's disposition as the knowledge that she can occasionally get away from her children. However charming her flock and however much she adores them, their constant society narrows her viewpoints, frazzles her nerves, and makes their most commonplace behavior seem exaggeratedly naughty.

There are several ways in which those recreation periods may be managed. The ideal method is, of course, to have a maid in the home who knows the children and can be trusted to care for them. Secondly, there may be some relative or some other mother who, in exchange for a free afternoon herself, will assume the burdens of caring for the two families one day weekly. Then there is the still more satisfactory method of hiring some young girl in the neighborhood to come in and play with the children in the afternoon, or to sit with them after they are in bed. The girl should be at least sixteen years old, competent and clear-headed. If the mother leaves written instructions covering feeding of the baby or ordinary emergencies she may go from the house with a clear conscience.

EARLY TO BED

The best time to leave children with outside help is at night. The mother who crystallizes the habit of putting her children, of any age, to bed immediately after their dinner need not be troubled by the fear that they will waken screaming and refuse to be pacified.

From baby's earliest infancy the habit of going to bed after dinner should be part of the expected rhythm of the day. Then the mother of a six weeks' old baby is as free after baby is in bed as the mother of an older child. It is all in getting children accustomed to undeviating bedtimes.

RELATIVES VETOED

Mrs. A. S. contributes something pertinent on the subject of paid helpers versus relatives as nursemaids.

"What I would like to speak about is the mother's free afternoons and evenings. I have plenty of relatives in the town in which I live who would willingly care for my children while I shopped or visited. But I think it is an imposition on grandmothers or relatives who have reared their flocks. Also, the child often suffers, for naturally a grandparent will let him do exactly as he pleases, and in addition stuff him full of goodies.

"So instead of doing the many foolish, time-wasting things, I save my money and energies in order to pay a girl at least one afternoon and two evenings a week. There are plenty of girls of high school or college age whose services may be secured cheaply.

"Please do not misunderstand what I said about grandmothers. I think the children should visit them often, but I do object to making nursemaids of grandmothers and relatives."

This is an admirable plan of which mothers are often unaware, in towns where such help is available. It does not entirely solve the problem of recreation for all families, but it helps many a mother to get some time away from her children for enjoyable and stimulating recreation.

Princess Patricia Lodge — Princess Patricia 238 Daughters of St. George met on Friday. There was a good attendance of members, also three visiting sisters from Victoria Lodge. Two new members were initiated into the order. Arrangements were made to hold another sewing bee at Sister Restalls, View Street, at 7.30 o'clock tomorrow evening. The lodge held its election of officers and refreshments were then served.

A DISH-WASHING PRINCESS

Even a princess does not escape from household duties in Sweden. Here is Princess Ingrid, at right, in a house-dress and cap, dipping her royal hands in sudsy water and washing the dishes just like any other housekeeper. Seen with her fellow students in the kitchen of a Swedish culinary school.

Glorifying Yourself

By ALICIA HART

Nothing is more out of date this year than the so-called "debutante slouch."

No debutante does it now. The ideal posture this year is an erect one, one that suggests motion in its grace.

When you sit down, especially, an easy grace with a certain formal dignity is the chic norm you should strive for.

Never just settle down. It makes a young person look bored and weary. It makes an older person look old! If you are tired enough to just slump, go lie down for a half hour and get your spirit back.

An excellent way to learn to sit gracefully is to practice before a mirror. Do not strive for unnatural effects. If you actually achieved them, they would be unpleasing to anyone watching you.

The ideal chair to try sitting in is an ordinary dining room chair. Anyone who can look easy sitting on one of them is safe anywhere!

Sit well back on your chair so that its back braces your back below the waistline. This prevents your slouching and insures good position for your knees and feet.

Never toe in when sitting down. It gives you such a "country" look. Never sit with your feet far apart. It is a very awkward pose. If you have let yourself get so stout that you actually can't sit comfortably with your feet together, you really should reduce. Your trouble undoubtedly is that the inside portion of your knees have accumulated those pads of fat that sneak up on women who grow overweight.

One easy way to place your feet is to cross them at the ankles. Whether they rest easily on the floor or whether you pull them back so that only your toes touch, this is a comfortable looking and comfortable way to sit.

Whether to allow crossing the knees has been a moot question for ladies for lo! these many years. If you do cross yours, and you may—within reason—be sure that you do it in the modest manner such crossing can allow. Here again, if you are slender, it often is a graceful way to sit. If stout, you should desist or reduce.

Missing Actress Reappears With Abduction Story

Bucharest, Roumania, Nov. 24.—Rose Amy, Parisian actress, who was reported missing last Saturday, reappeared to-day with a story of abduction and robbery, details of which the police did not disclose. The actress ended an engagement here last Thursday and had made reservations on a train returning to Paris before she disappeared.

Sooke

The Ladies' Aid of the Knox Presbyterian Church held their fall sale of work November 19. The sale was opened by Rev. S. Lindie, Mrs. Milne, Mrs. Kohout, Mrs. Wadams, Miss A. Milne, Miss M. Wilham, Mrs. Seymour and Miss H. Welsh assisted at the various stalls. Refreshments were served by Miss J. Murray and Mrs. J. Cook.

The annual meeting of the W.A. of the Holy Trinity Church was held at the home of Mrs. J. C. Cooke. Mrs. Bowen Colthurst presided. The election of officers for the year were: Honorary president, Mrs. Bolton; vice-president, Mrs. Mowry, secretary, Mrs. J. C. Cooke. The president was not elected, as no one would take office. The January meeting will be held at Mrs. J. P. Noury's.

Mesdames Seymour, Norton and C. Richardson were joint hostesses on Friday at a miscellaneous shower in honor of Miss Agnes McBride at the home of Mrs. Richardson. The gifts were presented to Miss McBride by Mrs. Richardson, concealed in a miniature church with a bride and groom on the steps. During the afternoon two solos were rendered by Mrs. H. Wadams, "Until and "Loving the Moon." She was accompanied at the piano by Mrs. A. Acreman. Tea was served by the hostesses.

An entertainment was given in Sooke Hall Friday evening. Those assisting with the programme were: Mrs. Edwards, Mr. Milsted, Mr. Ashe and Claude Harrison. Rev. H. M. Bolton acted as chairman, and the ladies of Saseenos provided refreshments, the proceeds to go to the funds of the Holy Trinity Church.

Duncan

Special to The Times

Duncan, Nov. 24.—Funeral of the late Capt. Manuel de Las Casas took place to-day, Father Lemmens officiating, assisted by Father Leway. High Mass was celebrated at St. Edward's Church at 10 a.m., interment being made at St. Ann's, Tzouhalem. The pallbearers were Mr. Tuffrey, Victoria; Mr. Fitzgerald, Major F. X. Russell, H. B. Hayward, N. Napier and P. Napier.

The arrangements were in the hands of R. H. Whidden. The late Capt. de Las Casas, who passed away at his home, "Chorlcomb," Maple Bay Road, Saturday morning, aged sixty-four years, was born in Cuba, and was a naturalized British subject. He had resided in Duncan for the last two years. He leaves, besides his widow, four sons, Hubert in England, Vincent, Oswald and Basil at home, and two daughters, May and Theresa.

Ward Five Conservative Association will hear H. Despard Twigg, M.P.P., at 8 o'clock to-night in the first winter season meeting.

ANOTHER BARRYMORE FOR THE STAGE

Youngest heir to a famous stage tradition, John Drew Colt—a son of Ethel Barrymore—is seen here as he prepared to make his theatrical debut on Broadway. His famous mother is shown making him up for his role in "The School for Scandal." For four generations the Barrymore-Drew family has appeared in the famous comedy, dating back to the time of Louisa Lane, the elder Mrs. John Drew, who was the grandmother of Ethel Barrymore.

. . . Each year more millions check Colds 2 WAYS at once

Mother! The night coughs of children can usually be relieved by one application of Vicks. Just rub on freely and cover with warm flannel.

Millions more each year find there is nothing to equal the double attack of Vicks VapoRub in checking colds.

Rubbed on throat and chest, Vicks acts through the skin like a poultice or plaster, "drawing out" tightness and soreness. At the same time, its medicated vapors, released by the body heat, are breathed in direct to the air-passages.

Mothers especially appreciate Vicks because it avoids "dosing," which so often upsets children's delicate stomachs.

Adults, too, now prefer this modern method of checking colds. In fact, the whole trend of medical practice is away from needless "dosing."

VICKS VAPORUB

OVER 26/24/~~17~~ MILLION JARS USED YEARLY

CREATOR ROLE "YUM YUM" DIES

Late Leonara Braham First First Played in "Mikado" in London in 1885

Canadian Press Cable

London, Nov. 24.—Creator of the role of Yum-Yum, Leonora Braham, known the world over to stage followers of the past generation, died here yesterday. It was the final curtain for the actress and vocalist who made her first stage appearance in London in 1874 and played in the first production of Gilbert and Sullivan's "The Mikado" in 1885. It ran 672 performances. In Victorian days Mrs. Braham was known as one of the sweetest-voiced sopranos.

Miss Braham made her first appearance in Canada in 1878 and in the following year played at the Standard Theatre, New York. Later she joined the D'Oyly Carte Company and played in a number of famous productions of the day including "Iolanthe," "The Sorcerer," "Ruddigore." She toured Australia, Peru, Argentine, South Africa.

In 1899 and 1900 Miss Braham appeared in New York under the wing of Charles Frohman and later toured with Lily Langtry, her last public appearance was in 1912.

New Coffee Shop Opens To-morrow Near Post Office

Victoria is fortunate in the possession of a number of excellent restaurants, and the latest addition to their ranks is the "Belmont Coffee Shop," which is to make its debut to-morrow at 815 Government Street, opposite the Post Office. Coffee shops are becoming a popular rendezvous for business men and women who desire quick service, and the proprietors of the Belmont, Jay Pogson and his sister, Miss Elizabeth Pogson, will specialize in home cooked food of the best quality and quick service.

Nanaimo

Nanaimo, Nov. 24.—St. Paul's A.Y.P.A. met at the home of Mrs. A. E. Plants, Newcastle Townsite, Friday evening. Stan Hawkins, vice-president of the A.Y.P.A., sent a letter regretting his inability to be present. Arrangements were formulated for a lantern lecture on missionary work, to be given in the Malspina Hotel on Thursday evening by the Rev. A. W. Conker of Comox. A pleasant evening was spent in community singing, interspersed with songs by Miss Davidson and Miss Dorothy Trawford. Refreshments were served by the hostess.

Anniversary services were held at the First United St. Andrew's Church Sunday evening. The special preacher was Rev. W. S. Reid of New Westminster.

CHEMAINUS NOTES

Chemainus, Nov. 24.—T. A. Guilbride is in Chemainus Hospital, recovering from an operation for appendicitis.

The regular business and social meeting of Chemainus Review No. 19, Women's Benefit Association, was held in the Knights of Pythias Hall, November 19, with the president, Mrs. Gladys Cook, in the chair.

In connection with the apron sale which will be held in the small hall here December 9, tea will be served and a prize will be given to the holder of the lucky ticket.

It was also decided to have a candy stall, with Mrs. Knight, Mrs. Neale and Miss Mabel Cook in charge.

Rfreshments were served an da social hour spent.

Mrs. John Stewart, Mrs. Basil Bailey and Martin Stewart were visitors to Vancouver last week.

Rev. Howard Plummer was a recent visitor to Vancouver.

Miss Beatrice Windly spent the week-end with relatives in Nanaimo.

Mr. and Mrs. Charles Vater and child spent the week-end with relatives in Nanaimo.

WOOD WORKING, PICTURE FRAMING UPHOLSTERING, CANE SEATING
Have that job done before Christmas. See our line of Wreaths for Christmas decorations.
THE RED CROSS WORKSHOP
584 Johnson St. Phone E 3518

AROUND THE TOWN with Mistress Pepys

Tuesday, Nov. 24.—Up very betimes, in fact, almost it did seem in the middle of the night, to meet Samuel, returning via Seattle. Much touched to learn how concerned he was over the reported loss of our plane, the "Silver Arrow." Some pleasant talk anon.

We meet Mistress Castlemaine by arrangement. She tells me how much I missed in not seeing "And So to Bed," the little play concerning my famous ancestor, given by the Mimes and Masquers. She did think the part of Mistress Pepys particularly well taken and saith the play abounds in humorous situations and lively wit. Specially was she enchanted with the period furniture lent by Messrs. Robertson's Limited.

This gives Samuel to think we should furnish our new home somewhat in the Pepysian period so all three to Government Street, where he doth revel in this same ancient carved oak table and bench, a craftsman's work mellowed with age. Buys companion cupboard, in which to keep his pewter pots and me my linen. Covet this small carved piece with quaint handles and fastenings for a serving table and cupboard combined. Shall back again to look over this lovely brass, some wee gifts as low as 20c.

Samuel departs and we hurry on up Government to Diggon's. Find many townsfolk buying cards for overseas—'tis well to get home ones now, too, while the choice is so wide—these relatives' cards seem to please the popular fancy and fragrant pot pourri cards may go as a little gift. A Christmas note package, envelopes lined in silver and red, wrapped in cellaphane, correspondence cards de luxe containing cheeriest Christmas wishes, all welcome gifts to slip in an envelope for mailing.

Across the corner to make enquiries of Mr. Brockington, Arcade Building. Find he's moved to the Broad Street side, his shoppe flooded with sunlight. Several pieces of jewelry to be modernized, a stone to be set. 'Tis well to leave this work now, while still there's time before the Christmas rush. A manufacturing jeweler, 'tis interesting to see him at work at his bench and well it suits me to know I can get exclusive designs at moderate cost.

The Nutshell—captivating name. The fame of this dainty new tearoom filtered through to me in Pasadena. Mistress Castlemaine begs me to drop in there this morning in that she wishes word with its hostess. How intriguing! Invited into the kitchen—a model kitchen methinks, bright and airy, a pretty picture with its ivory trim and the soft pastel shades of linens. In truth, it doth bespeak the excellence of the food and service given by The Nutshell, yet, I'm told, as such reasonable rates, withal.

Pass the friendly Posy Shop and, as always, stop to gaze in their window. This sweet old-fashioned nosegay—wee pansies, violets and other blooms, frilled with paper lace—it would be a delicate compliment to take that to Samuel's mother, when we call tonight. La! here they are made up with everlasting flowers; they're real, too, of course, a quaint and different gift methinks. What lovely plants and flowers here abound—almost dewy in their freshness.

Now, must I haste to the Marionette Library and renew my subscription. Oft have I bitterly complained to Samuel that we came across no library in southern parts to compare with it—its homey, friendly atmosphere—but even more important, a librarian who knows books—knows them differently and needs only the merest hint of one's tastes to pick out a book to turn the dullest hours of boredom into placid restfulness, brain stimulating thought (Samuel says—'tis foreign to me) or the romance of the Cavalier ages.

Mistress Castlemaine would to the English Bakery at 726 Fort Street. As soon as we "keep house" again, shall have Samuel bring me their bread and cakes every day for, truly, 'tis hard to equal their flavor. Our mayde, Bess, seems rather piqued that we do not prefer her bread. The teasing aroma of freshly baked bread greets our nostrils and the golden brown crispy crust looks tempting indeed. What a variety of breads they bake. Their malt loaf—last year 'twas ordered for Samuel for his health.

Learn from Mistress Castlemaine that Miss Corbett hath but now come from London and may be consulted at the Hilda Hairdressing Parlor, Newport Block, Oak Bay—a most convenient beauty parlor for Oak Bay folk—tho', methinks they'll come some distance to gain the benefits of the famed Phyllis Earle treatments Miss Corbett will give—beauty treatments quite different and so helpful in pulling up sagging face muscles and spiriting away those annoying little lines that time and laughter do etch around our eyes.

We saunter on down Fort Street I am arrested by place I recall not—a quaint little cottage with brave swinging sign—808 Fort Street—and what a different 808—shall have a number like that—do hate the conventional kind. A door with massive hand wrought iron hinges swings wide to reveal a cheery fire—la, how delightful that Norman Simister hath opened a showroom here—where his exclusive designs in hand wrought metal, fireside sets, and irons, lamps, candlesticks, chandeliers, wall brackets, ad infinitum.—Must stop again when I've more time.

Meet Samuel and back to our hotel.

Vary your meals try this new MAGIC MENU

● Look for this mark on every tin. It is a guarantee that Magic Baking Powder does not contain alum or any harmful ingredient.

What dessert could be more tempting than luscious apple pudding! Especially when it tops off a delightful meal like this one, suggested by Miss A. L. Moir, graduate dietitian of Macdonald College and now dietitian at the Central Branch, Y.M.C.A., Montreal.

LUNCHEON MENU
Cream of Mushroom Soup
Parker House Rolls
Chicken à la King in Pattie Shells
Candied Sweet Potatoes
Baked Apple Pudding*
Hard Sauce
Chase & Sanborn's Tea or Coffee

Miss Moir says: "I always use and recommend Magic Baking Powder because it combines efficiency and economy to the highest degree. Besides, 'Magic' always gives dependable baking results."

Try Miss Moir's Recipe for *APPLE PUDDING

1 cup flour
1 teaspoon Magic Baking Powder
¼ teaspoon salt
5 tablespoons melted butter
1 tablespoon milk

Sift flour with baking powder and salt. Add melted butter and milk to make a stiff batter. Bake in individual moulds or drop over apples and bake in the oven at 250°F. for 30 minutes. Serve hot with hard sauce.

Dozens of other delightful recipes are listed in the New Free Magic Cook Book. If you bake at home, write to Standard Brands Limited, Fraser Ave. & Liberty St., Toronto, and a copy will be sent to you.

BUY MADE-IN-CANADA GOODS

MAGIC Baking Powder ensures better baking results

SOCIAL, PERSONAL AND HOME INTERESTS

Gems of Peril

by HAZEL ROSS HAILEY

©1931 BY NEA SERVICE INC.

Bates, who had been smoking and idly looking out over the harbor, now shifted lazily in his chair.

"Oh, is La Mosca your horse?" he grunted affably as if just becoming aware of the conversation.

De Loma looked from Bruce to Bates and back again. He was taut as a spring, Mary could see—suspicious. She could hear the beating of her own heart in the tense silence.

"She was," De Loman answered, after a moment's hesitation.

"You've sold her then?" Bates spoke casually, apparently without interest.

"She has been shot," De Loma snapped. Everyone at the table stared at him, surprised out of the roles they were playing. At the horror in their faces, De Loma caught himself up quickly.

"The injury," he explained suavely," made it necessary.

There was a concerted exhaling of breaths. Mary looked into her plate, not daring to lift her hot eyes to the man's face. Yes, what he said was the truth; but it was not the injury sustained on the track that had made death welcome to the courageous little animal! She had taken a bad tumble but she had struggled to her feet again and ran the race out, game to the core. And she had not even limped! No, what had made it necessary to shoot her was what happened later, in the paddock, Mary knew. "De Loma kicked hell out of her." She had been killed purely out of revenge, to satisfy the man's murderous fury at the horse for "letting him down."

The others, however, were noticeably relieved at De Loma's explanation. When she could trust herself to look up Mary surprised a look of intent speculation on the other woman's face as she studied De Loma under sleepy lids.

"She must have cost you a good bit to-day, eh?" the throaty voice murmured.

"Too much!" De Loma gritted.

Out of the corner of her eye Mary thought she saw a dark visaged man who had been hovering about the door beckon to De Loma just then, but she could not be sure. She looked about casually by the man had turned his back. He seemed to be pouring over something he held in his hand. Then he put something in his vest pocket—perhaps a fountain pen.

De Loma had risen to go and she did not want to stare.

"We will see you again?" the countess asked.

De Loma's jaw shut like a trap. "I must go now," he replied, his eyes on the man in the doorway. "Some business matters. I will see you later."

He came round the table and stared down at Mary, unsmiling. "I shall hope to dance with you again," he said politely.

"Thank you. Shall you be at the fete?" Mary put all the invitation at her command into the look she sent straight into the black, inscrutable eyes. For an instant she went hot and cold with fear that she had done it too crudely. That "come-hither" look had been far too bald—if the man had any sense he would be disgusted.

She could not know, however, what De Loma read in the blush of lovely confusion that overspread her cheeks. He was human and he was vain. He brought his heels together and made her a jaunty bow.

"That's a date!" he said. "I shall be there!"

CHAPTER XXX

"Nice chap," Bates remarked dryly, as De Loma departed. "What is he—Frenchman?" His bland gaze rested on Louise, who pretended not to have heard.

"Must we stay longer?" she appealed to Bruce, pouting. She put the gleaming carmine tips of two fingers on each temple. "My head—I must lie down."

Bruce paid the check. As Mary expected, the countess made no further mention of her racetrack winnings. They might be the inspiration of the feast but they would never pay for it. She had been sure of that all along.

In the elevator, Bruce made some low-voiced plea which Mary did not catch, but it was refused with further protestations of illness. Bruce urged. The countess's wall arose:

"But it is im-poss-i-ble! I am miserable. You do not know—to-morrow I will look at all the shorelines you wish to show me. To-night, no."

Bruce retired into glum silence. The iron of jealousy apparently had entered into his soul and to soothe it he must make his inamorata demonstrate her devotion immediately by giving in to his whim.

Mary bade them all good-night at the door of her room. Mr. Jupiter responded with a grunt—he was half asleep already, as the result of too much fresh air and too much food. He would not be curious about her comings and goings if she chose to steal out now and meet Bowen. The countess would not be leaving her pillow, if her protestations of suffering were genuine. And Bruce would be dancing attendance upon his dear Louise, unless he had really forsaken the role of lapdog. Mary doubted that.

The coast was clear. Mary put on dark, inconspicuous clothes and hurried out to the rendezvous with Bowen. The Laurel Tearoom was a small, stuffy affair with a row of high-backed benches forming booths along one side. In the first of these, peering out worriedly, she saw him—and fell into the seat opposite with a gasp of relief. The wing of the chair hid her face from others in the room. She felt as if she had reached sanctuary.

Bowen looked at his wrist watch and raised eloquent eyes to the ceiling.

"If I were married to you," he said, "I'd cut your heart out. Where've you been for the last three hours? Look it." He pointed to the disorderly array of teacups, each with its wheel of yellow lemon and sodden teaball, that surrounded him in a semi-circle—and at the glass ash tray, filled and overflowing with twisted butts of defunct cigarettes.

"I don't even like tea," he complained bitterly, "but it's all you can get in this place. And I had to make an attempt to drink the stuff or get thrown out of here. Where in the eternal interest of accuracy have you been?"

"With De Loma," Mary managed to gasp, her breath still short from running.

That sobered him. "De Loma! For God's sake! Where did you pick him up?"

* * *

Mary told him as coherently as she could, and at the finish sprung her even more startling news—that she had an engagement to meet him at the fete the following night.

"Listen, girl," Bowen said slowly and solemnly when she had finished, "We've got to go in a huddle over this, and not muff anything. We've had the breaks so far. If Lady Luck will just be with us a little longer. . . . Do the others know who De Loma is?"

"No. I'm afraid to tell Bruce. I don't know him well enough to know whether he could be trusted to help up play the game or not. He might snatch a gun and go looking for De Loma, but that's not what we want. Mr. Jupiter must know—but I haven't had a chance to tell him yet. I rushed right off to meet you."

"You and the tortoise," commented Bowen. "Well, let's think, if it kills us. Have you got the necklace here?"

Mary hesitated only a second before replying, "yes." She had lost the complete trust she had once given to everyone. Dirk had planted the germ of distrust thoroughly; hereafter, she would be frank, with reservations, even with Bowen.

"What kind of blow-out is that to-morrow night?" Bowen asked, with wrinkled brow. "What is a fete, anyhow? Fancy dress?"

"I haven't the least idea what the Ambassador's notion of a fete would be," Mary returned. "I imagine it's going to be one of those ghastly affairs where society dowagers go about wearing paper hats and sucking lollypops. Why?"

"I was thinking about your costume. Will you have a chance to wear the necklace?"

"Do you think I'd better—so soon?"

"Soon?"

"Well, I've only just met him to-night. Wouldn't he think I was too trustful?"

"You'll have your party with you, won't you? What's trustful about that?"

"That's true. Well—"

"What's the matter? Scared?"

"Not exactly." She gulped. "He's—horrible, though. He gives me shivers when he looks at me . . . his eyes . . . like black coils . . ." A shudder passed over her. "But if I must, I must. That's what I came here for."

"The sooner the better," Bowen advised. "The Ambassador won't put him up rent free much longer. They're wise to his kind... He was probably counting on that pony of his to recoup his finances. What a winning that would have been! He's probably spent all he got from the diamond rings and the bracelet he took from Mrs. Jupiter, if he has let go of them at all. He may be keeping them still, afraid to turn them over to a fence for fear of being double crossed. Well, maybe they'll come in handy to pay his board bill with—diamonds are swell security."

* * *

So that was wnat the dark little man was summoning De Loma about! A reckoning of his bill.

"But here's something I don't understand," Mary told him. "De Loma and the countess are old friends. Do you suppose she could be an accomplice? She's been running around Europe with Bruce for two or three years—I've gathered that from their talk of different places they'd seen together. And The Fly has been busy right here in this country, for several years, you told me. Before that he claims to hail from South America. He looks Spanish enough. At least, he looks like Spaniards do in the movies—I don't know that I've ever seen a real one. He has those funny side-burns, and he's brown enough, goodness knows—"

(To Be Continued).

End Piles Quick

No Salves—No Cutting

Your itching, bleeding, protruding piles will go when you actually remove the cause — bad blood circulation in the weak, flabby parts — and not one minute before. Salves or cutting can't do this—an internal remedy must be used. HEM-ROID, prescription of Dr. J. S. Leonhardt, succeeds because it stimulates the circulation, drives out congested blood, heals and restores the almost dead parts. HEM-ROID has such a wonderful record right in this city, that McFarlane Drug Store and Vancouver Drug Co. say one bottle of HEM-ROID Tablets must end your pile agony or money back. (Advt.)

SISTER MARY'S KITCHEN

BY SISTER MARY

It is almost as important to have a thorough understanding of cooking terms as it is to use good recipes. Too often the success or failure in cooking and baking can be traced to the method of preparation, and if the cook fails to discriminate between beating and stirring and folding and mixing she may expect indifferent results. Cooking terms have very definite and distinct meanings which must be followed if success is assured.

To stir is to mix ingredients. We stir for the purpose of blending ingredients and a circular motion is used.

To beat is to turn the ingredients over and over for the purpose of introducing a large amount of air into the mixture. A rotary motion is used, constantly turning the material over, bringing what is at the bottom to the top. Beat with a long swing.

MAKES CAKES LIGHTER

To cut and fold is to cut one ingredient or mixture into another with a spatula or spoon held in an upright position. Repeated downward motions are made, the spoon touching the bottom of the bowl with each stroke. When the material is brought to the top, it is folded over the remaining mixture. This process is continued until materials are blended. Cutting and folding prevents the escape of air previously beaten into the material. Angel cake, sponge cakes and souffles all depend on this process for their lightness.

To whip is to beat rapidly materials that expand and undergo physical change by the inclusion of air.

To parboil is to boil until the material is partially done. One-third to one-half the full time of cooking is usually implied.

To boil is to cook in actively boiling or bubbling water. There is no advantage in hard boiling except where material is to be kept apart by the rapidly moving water.

To simmer is to cook slowly just below the boiling point. The boiling point of water is 212 degrees F. and the simmering point 185 degrees F., so any temperature between these two permits simmering. At the actual simmering point tiny bubbles rise continually to the surface and break, causing a little steam. This is a slow process.

To sear is to harden the surface of meat or other material to prevent the escape of juices. This is accomplished by the quick application of intense heat, as in roasting, broiling or pan-frying, until the whole surface is thoroughly cooked and browned.

To lard is to thread lean meat with narrow strips of fat. A larding needle is necessary to draw the fat through the meat, but the term is often used to mean the addition of fat by means of gashes cut in the meat. The strips of fat are called lardoons.

To devil is to add highly seasoned materials to a concoction to make it "hot" in taste.

Hon. K. Plunkett Is 111 Years Old

Ballymascanion, County Louth, Ireland, Nov. 24.—Hon. Katherine Plunket, daughter of the second Baron Plunkett, Sunday celebrated her 111th birthday by entertaining relatives at her home, after being greeted by villagers who came to wish her "Many happy returns of the day."

Hon. Katherine Plunket, who has known six holders of the Plunket Barony, when a child was a favorite of Sir Walter Scott, the novelist, who used to visit her father.

HOW TO RELIEVE CATARRHAL DEAFNESS OR HEAD NOISES

If you have catarrh, catarrhal deafness or head noises caused by catarrh, or if phlegm drops in your throat and has caused catarrh of the stomach or bowels, you will be glad to know that these distressing symptoms may be entirely overcome in many instances by the following treatment which you can easily prepare in your own home at little cost. Secure from MacFarlane Drug Co. or your druggist a 1 oz. bottle of Parmint (Double Strength). Take this home and add to it ¼ pint of hot water and a little sugar; stir until dissolved. Take one tablespoonful four times a day. An improvement is sometimes noted after the first day's treatment. Breathing should become easy, while the distressing head noises, headaches, dullness, cloudy thinking, etc., should gradually disappear under the tonic action of the treatment. Loss of smell, taste, defective hearing and mucous dropping in the back of the throat are other symptoms which suggest the presence of catarrh and which may often be overcome by this efficacious treatment. If nearly ninety per cent of all ear troubles are caused by catarrh, there must be many people whose hearing may be restored by this simple home treatment. (Advt.)

SIDE GLANCES By George Clark

"Gosh! Wouldn't you be worried if an oculist told you you were near-sighted!"

BEDTIME STORY

Uncle Wiggily And Bunty's Camp

By HOWARD R. GARIS

One afternoon, when she had been studying her lessons with the Lady Mouse Teacher in the Hollow Stump School, Baby Bunty, the little orphan rabbit, hopped home as fast as she could to Uncle Wiggily's hollow stump bungalow.

"Are you all ready, Unkie Wig?" asked Bunty, using all the baby talk which she was allowed.

"Ready for what?" asked Mr. Longears, who had just returned from looking in the woods for adventures. And the rabbit gentleman was rather disappointed as not an adventure could he find. So he was rather absent-minded when he asked Bunty again: "Ready for what?"

"Ready to take me to a camp in the woods to-night," went on Bunty. "I'm going to be a good scout, you know."

"Oh, yes, I did promise you that, didn't I?" Uncle Wiggily said. "Well, do you still want to be an Orphan Rabbit Scout and go camp in the dark woods all night?"

"I do," said Bunty, positive like and firm. "Let's go!"

"Ha!" laughed Buster.

"Ha!" laughed Custer.

"Ha!" laughed Muster.

So, taken all together, the laughs of the three boy rabbits sounded like: "Ha! Ha! Ha!"

"I know why you are laughing," said Bunty, tilting up her little pink nose. "I laughed at you boys because you were afraid and ran home when you wanted to be Rabbit Scouts and stay in a woodland camp all night. And now I guess you are laughing at me for you think I will be afraid and come running home in a little while, scared of the wind. How about it?"

"That's just why we laughed," said Buster.

"And we'll lhugh some more when you get scared and come hopping home before you have been in the dark woodland camp more than half an hour," said Custer.

"Sure!" echoed Muster.

"You wait and see!" chuckled Bunty. "Come on, Unkie Wig!" she begged. "We'll show these boys something!"

Uncle Wiggily shook his head. He did not care much about taking Bunty to be a scout and stay all night in a camp in the woods. Though he did not say so, Mr. Longears thought, as did the boys, that Bunty wouldn't like it out in the woods all night, even if her "Unkie Wig" was there with her.

"But I gave my promise and I'll have to keep it," said the bunny gentleman to himself. "Come along, Bunty."

Just as he had done with the three boy Rabbit Scouts, Uncle Wiggily took along a little lunch for himself and Bunty. As day began to fade and night began to come the bunny uncle

and the little orphan rabbit left the cozy, warm, lighted bungalow and started for the dark, cold woods to stay all night in camp.

"It will be good practice for Bunty when she grows up to be a big rabbit lady," thought Mr. Longears. "That is if she sticks it out and doesn't get frightened of little noises or because some friends of mine come tramping through the woods."

Uncle Wiggily and Scout Bunty went to the same place in the woods where Mr. Longears had made a camp for Buster, Custer and Muster. Showing Bunty how to make a bed in the dried leaves, Uncle Wiggily also made one for himself and, after they had eaten their suppers the two crawled under the leaves to go to sleep.

All of a sudden there was a noise and Bunty whispered:

"What's that, Unkie Wig?"

"Now here is where Bunty gets frightened and runs home just as the boys did and they'll laugh at her," thought Mr. Longears. And out loud he said: "I guess that's my fat pig friend, Mr. Twistytail, coming to see us, Bunty. Don't be afraid and go to sleep."

"I'm not afraid," exclaimed Bunty, "but I'm not going to sleep."

"Why not?" asked the rabbit uncle.

"Because," answered the little orphan rabbit, "it isn't Mr. Twistytail who is making that noise. It's the Bob Cat and I'm going to shine my flashlight in his eyes and make him go away!"

Surely enough it was the Bob Cat. And before Uncle Wiggily could tell her not to do it, Baby Bunty flashed her little pocket light right in the eyes of the sneaking Bob Cat, which surprised him very much, so that he howled:

"Oh, I didn't know Baby Bunty had a Police Dog here in camp! Excuse me! I'll go away! The Bob Cat thought Bunty's flashlight was turned on by a Police Dog. So away he ran and Bunty and Mr. Longears stayed all night in camp and nothing at all harmed them. In the morning they hopped home.

Buster, Custer and Muster had no chance to laugh at Bunty as she didn't get scared. And if the kiddie car will lend the bicycle two of its wheels to make it look like an automobile, I'll tell you next about Uncle Wiggily's Thanksgiving.

(Copyright, 1931, by Howard R. Garis.)

AUNT HET

BY ROBERT QUIRLEN

"I heard it was a mis-trial, but I didn't know Jim was on the jury till I seen him drivin' a new car."

(Copyright, 1931, Publishers Syndicate)

Bladder Weakness Troublesome Nights Swiftly Relieved

If you are troubled with a burning sensation, Bladder Weakness, frequent daily annoyance, getting-up-nights, dull pains in back, lower abdomen and down through groins—you should try the amazing value of Dr. Southworth's "Uratabs" and see what a wonderful difference they make! If this grand old formula of a well-known Physician brings you the swift and satisfying comfort it has brought to dozens of others, you surely will be thankful and very well pleased. If it does not satisfy, the druggist that supplied you is authorized to return your money on first box purchased. This gives you a ten-day test of "Uratabs" without risk of cost unless pleased with results—so, if you would know the joys of peaceful, restful sleep and a normal, healthy bladder, start the test to-day. Any good druggist can supply you. (Advt.)

Radio Highlights

KJR, SEATTLE

To-night

6 p.m.—Lovable Liars, NBC.
7 p.m.—Raisin' Junior, NBC.
7.45 p.m.—States Hof-brau Orchestra, NBC.
8 p.m.—Whispering Strings, NBC.
8.15 p.m.—Quarter-hour with "Ol Hunch," NBC, New York.
9.30 p.m.—Vic Meyers.
10 p.m.—Palace National Singers, NBC.
11 p.m.—San Franciscans Dance Orchestra, NBC.

To-morrow

8 a.m.—Financial service, NBC.
9 a.m.—String-wood ensemble, NBC.
11.45 a.m.—Piano Moods, NBC, Chicago.
1.45 p.m.—Aeolian Trio, NBC.
2 p.m.—College Belles, NBC.
2.30 p.m.—Ol' Pappy, NBC, New York.
2.45 p.m.—Breen and De Rose, NBC, New York.
3 p.m.—World Bookman.
4 p.m.—Play in Miniature, NBC.

KOMO, SEATTLE

To-night

6 p.m.—Contralto soloist and concert orchestra under Erno Rapee, NBC.
7 p.m.—Orchestra of Wayne King, master of smooth waltz playing, with Walter Winchell, New York newsmonger, NBC.
8 p.m.—Amos 'n' Andy, NBC.
9 p.m.—Presentation of Gilbert and Sullivan's "Iolanthe," NBC.
10 p.m.—News flashes, NBC.
10.35 p.m.—Greater Washington Hour.
11.47 p.m.—Lofner-Harris Hotel St. Francis Dance Orchestra, NBC.

To-morrow

9 a.m.—General Electric programme for the housewife, NBC.
10.15 a.m.—Mary Martin's Household Period, NBC.
12.15 p.m.—Western Farm and Home Hour, NBC.
2 p.m.—NBC Matinee.
4.30 p.m.—Full stock quotations.

KVI, TACOMA

To-night

10.30 p.m.—Al Gruetter's Band.
11 p.m.—Hal Greyson's Hotel Roosevelt Orchestra.

To-morrow

9 a.m.—Don Bigelow and his orchestra, CBS.
11.15 a.m.—Columbia Salon Orchestra, CBS.
11.30 a.m.—American School of the Air, CBS.
12.15 p.m.—Four Eton Boys, CBS.
1 p.m.—U.S. Navy Band, CBS.
1.45 p.m.—U.S. Navy Band, CBS.
4 p.m.—Henry Halstead's Orchestra, CBS.

CFCT, VICTORIA

To-night

6 p.m.—Modern melodies.
6.30 p.m.—The Sunset Hour.
7.30 p.m.—"Black and Blue."
8 p.m.—Crystal Garden Orchestra.

To-morrow

8 a.m.—"Good-morning."
8.15 a.m.—Timely Topics—Dr. Davies.
8.30 a.m.—Request programme.
10 a.m.—The Boys' Shop.
10.15 a.m.—Request music until noon.
12 noon—Melody Time.
12.15 p.m.—World Bookman.
12.20 p.m.—Musical miniature.

Horoscope

WEDNESDAY, NOVEMBER 25, 1931

Good and evil planetary influences appear to contend to-day, according to astrology. Benefic aspects dominate.

It is a day when women should use all their energies in promoting their business or professional affairs.

There is a happy sign for those who are married under this direction of the stars, which makes for dependence on mutual love and loyalty.

Again interest in dramas of the highest standard is prognosticated, and the rise of new stars of the stage is foretold.

Motion pictures are to-day under a sway making for inventions that add much to the screen. Changes in policies are presaged.

The rise of a new political party in England is foretold, and it will encourage third party activities in the United States, the seers prophesy.

The evening aspects are favorable to all sorts of social meetings. Contract and other card games are subject to a sway that foreshadows even more popularity than formerly.

Fires of great peril and entailing heavy losses may be more numerous than usual during the coming winter.

Divorce will be much discussed in the newspapers the first of the year, owing to a sensational incident that affects persons in public life, it is foretold.

A new apostle of the simple life is to be made popular through his power as a speaker and writer, if the stars are wisely read.

Persons whose birthdate it is have the augury of a year of more or less concern in personal affairs. Caution should be exercised regarding new ventures.

Children born on this day have the probability of rare good luck. Subjects of this sign usually are able to take advantage of every opportunity.

Andrew Carnegie, noted financier, was born on this day, 1837. Others who have celebrated it as a birthday include Charles Kemble, 1775, famous English actor.

Erskine Church Bazaar—The Ladies' Aid Society of the Erskine Presbyterian Church will hold a silver tea sale of work, home cooking, fancywork and candy to-morrow afternoon at 3 o'clock in the Sunday school hall, corner Harriet and Turline Road.

ELLEN TERRY'S SON RAPS BACK AT G. B. SHAW

Describes Him as "Poke-nose Old Woman Meddling With Others' Affairs"

London, Nov. 24.—George Bernard Shaw is accused of being "a man without sense or ordinary good manners" and of "resembling nothing so much as a very large, malicious, poke-nose old woman, meddling with persons and things about which he knew not much" in a book published recently.

It is "Ellen Terry—Her Secret self," by the actress's son, Edward Gordon Craig, who declares that while his mother possessed affection for G. B. S. he was not the great love of her life, as has been suggested. In Mr. Craig's book there is inserted a twenty-nine-page pamphlet entitled "A Plea for G. B. S." This deals with the recent publication of the correspondence between Ellen Terry and Mr. Shaw.

DODGES THE ISSUE

Mr. Craig says that he wrote to Mr. Shaw asking: "Do you want this correspondence between E. T. and G. B. S. to be published, or is anyone pushing you to do so? I find it difficult to guess well about this. It seems to me that what's good in it is too good to allow the public ever to have it."

Mr. Shaw, says the author, replied at very great length, "dodging" the whole isque.

"It seemed to me," says Mr. Craig, "that I was dealing with a man without sense or the ordinary good manners generally associated with the matter of private letters written by and to a woman."

"COBBLING A SOUL"

Mr. Craig sustains his onslaught, and here are some other passages:

"G. B S. pouted ever so pretty, and so E. T. 'loved' him. That she was really a little fond of him is clear—but then she was fond of 'twenty such'—and twenty more."

"The public, reading the correspondence between E. T. and G. B. S., may be led to suppose that it mas unique, and also that this affection was the great love of her life.

"It is hardly necessary to point out that it was not.

"Let no one talk about 'romance' or 'plighted troths' or 'sad situations.' E T. and G.B.S. did not quarrel—they merely got along quite nicely without moving on. This correspondence is merely an exchange of waggish words and pahawish phrases."

In another place Mr. Craig says he has not asked Mr. Shaw "to tinker and cobble with the soul of my mother."

"DELIBERATE LIES"

Referring to Mr. Shaw's preface to the Ellen Terry correspondence, he speaks of "What seemed to me to be a pack of deliberate lies, purposely invented to damage my mother, Nelly Terry, my father, myself, my family, Irving and a few more.

"I thought it all very little of him. He seemed to me to resemble nothing so much as a very large, malicious, poke-nose old woman, meddling with persons and things about which he knew not much. . . . "

THREE HUSBANDS

Ellen Terry's life, from the days when she received $3 a week until the end, is traced with deft sympathy. She was married at sixteen, and in all had three husbands—G. F. Watts, Charles Kelly and James Carew.

"She gave marriage a very good chance, and proved it a farce each time," it is stated.

"Why did it always end lamentably? Her husbands were not to blame—it was she who was not a marriageable person—because she was too passionately the servant of the stage."

Belmont W.A. Bazaar—The Belmont W.A. will hold their annual sale of work in the church, corner of Belmont Avenue and Pembroke Street, to-morrow afternoon from 3 to 6 o'clock. Plain and fancy articles, home cooking and candy will be on sale, and afternoon tea will be served.

CALIFORNIA

famous ALEXANDER liners

SAN FRANCISCO $20 FIRST CLASS

LOS ANGELES $30 FIRST CLASS

SAN DIEGO...$3

No charge BERTH & MEALS

NEXT SAILINGS

Ss. Ruth Alexander
Ss. Emma Alexander
Sundays, 9 a.m.

Ss. Dorothy Alexander
December 2, 16, 30, at Midnigh

PACIFIC S.S. Co

909 GOVERNMENT STREET
Phone Garden 7941
W. M. ALLAN, General Agent

Support Home Industry

KNOWN FROM LONDON (Eng.) TO HONGKONG

"Saanich" Brand

Loganberries
Pears
Plums
Cherries
Clams, Whole
Clams, Minc
Clams, Nect

Help us to employ more hands. Y can do this by demanding "Saanich" Brand.

SAANICH CANNING COMPANY LIMITED

"Tune In"

The New Radio Magazine

Published in Victoria

5c a Copy

On All News Stands Thursday, November 26

MARKET SPECIALS TO-MORROW!

Choice Fresh Strawberries, Raspberries, Apples, Peaches, Pears, best varieties of Tomatoes, Sweet Corn, Vegetable Marrow, Squash, Spinach, Cauliflower, Pickling Onions, and all local grown produce; Honey, milk-fed Rabbits, Poultry, Eggs and prime cuts of Meat

BULBS, PLANTS AND CUT FLOWERS
FURS AND HANDICRAFTS

Victoria Public Market

Cormorant and Broad Streets

Look through the offerings of the stalls advertising on page 11, classification 25-E, before going to market.

OUT OUR WAY— —By WILLIAM

Dorothy Dix's Letter Box

'hat Is the Ideal Age for Marrying?— When His Wife Is a Wage-earner, Should A Husband Help With the Housework?

EAR MISS DIX—My friend, who is a man of twenty-four, says that the ideal age for a man to marry is thirty-five, because before that age he not afford to support a wife and it is not fair to any woman to give up a d business position in exchange for ng some man's housekeeping. He ther says that love cannot endure less it is plentifully bolstered up h all the things that money buys, h as a fine house, automobiles, los, etc. He also claims that the al age for a woman to marry is ut thirty because by that time she uld be old enough to settle down be a good wife.

maintain that a woman should rry between twenty and twenty-, and that she would rather have ss pretentious home and fewer luxes with the man she loves than to e things she can buy for herself and bacy and loneliness. The average man would rather be a wife and ther instead of a business success, way. I think a man should marry ween the ages of twenty and thirty. at do you think is the right age to rry?

A. M. D.

Answer—The right age to marry is when you are old enough to have ound judgment and still young enough to be romantic.

Chronologically, I should put this golden age at between twenty-three and rty for women and twenty-five and thirty-five for men, although there is hing more absurd than to measure age in terms of years, because there are n and women who are senile in the cradle and others who are flappers and y beans in the seventies.

I am unalterably opposed to early marriages, because they are a hun-red-to-one shot at happiness, and there are enough chances in matrimony ithout taking any unnecessary foolhardy risks. Occasionally a boy and irl get married and live happily ever afterwards, but not once in a thousand imes does this lucky accident occur.

Nearly always when the undeveloped boy and girl reach maturity they have pletely recovered from their case of calf love. Their tastes have changed, ir ideals have altered and they find themselves tied for life to an individual h whom they have not a single thought in common. Worst still, they nearly ays meet up with some man or woman who is their real mate and with whom y fall madly in love and then the mischief is to pay.

Also, it seems to be a law of life that we must have a playtime, and he boy and girl who miss this in their youth are sure to regret it bitterly nd feel that they have been defrauded and to take it later on. Most of he flirtatious wives and roaming husbands are men and women who harried too young, and who take their fling after marriage instead of efore it. No wild-oat crop yields such a heavy harvest as the one that harried people sow.

So a man and woman should wait until they have come to their maturity, n their tastes are formed, before they pick out their wives and husbands. hey do, they are pretty certain to be satisfied with their bargains to the of the chapter. Also, they should wait until they have had their fill of ning around and have come to the place where a fireside looks better than ight club and home cooking tastes better than an "a la" in a restaurant.

Nor should a couple marry until they can adequately finance wedlock. here can be no happiness in a home where the wolf is always howling utside of the door and where a man and woman live on a strain of nxiety, with their nerves torn to tatters, wondering where the rent money coming from, and how they can pay the grocery bill.

But it is a mistake to wait to marry until one accumulates riches. A roof r one's head, wholesome food, decent clothes, a little account in the savings k and a good steady job are all that are needed to make two people happy hey love each other. They are enough to marry on. Automobiles and radios period furniture and money enough to splash on are nice to have, but are not necessities.

And the trouble is if one waits too long to marry one loses one's en-nusiasm. Romance dies. One grows cautious and fearful, afraid to take he risk. And one acquires little habits and ways that are hard to break nd finds it hard to adjust one's self to another. I once said to an old achelor who was about to get married that I hoped the woman he had hosen for a wife would be all his fondest fancy painted. He replied ynically, "Well, at my age you haven't very much fancy left," and I think hat was one of the saddest speeches I ever heard.

And another reason for not waiting until the man has made a fortune to rry is that it deprives a couple of the pleasure of working up together, and t is the best fun in the world.

DOROTHY DIX.

EAR MISS DIX—I am engaged to be married very soon to a young man I love very much, but whose ideas on some things are very different from e. As he earns a small salary, I must keep on working for a while, but when, iscussing the matter, I ventured to say that if the wife went out to work day it was only fair for the husband to go fifty-fifty on the housework, it ted the fireworks. He served notice on me that he would never wash a dish crub a floor. He said that was woman's work and that as far as going fifty-y on the housework, nothing doing! This seems horribly selfish to me and kes me afraid to marry him. What do you think?

B. B.

Answer—You might tell him, B. B., that if he regards housework as xclusively woman's work, then supporting the house should be exclu-ively man's work, and that inasmuch as you are going to help him bring n the bacon it is no more than fair that he should help you with the ying of it.

When a man makes the living and the wife has nothing to do but to keep house, I do not think that she should expect or ask him to do a hand's n of labor around home unless she is sick and physically unable to do it. he is well and strong, she should wash her dishes and vacuum clean her rs and hang her curtains herself and let the poor, tired man rest and re-h himself when he is at home.

But when the wife is also a wage-earner and works outside of the home, hen it is certainly up to the husband to go fifty-fifty with her on the ousework, because, having less strength, she is even more tired after a ard day's work than he is.

But I do not believe that any woman should superimpose the work of a home the work she does outside of it. Two jobs are too much for any woman to to hold down, and the result is that she is generally no good at either and ost invariably ends in a nervous and physical breakdown.

If a woman, either from necessity or choice, keeps on with her occu-ation after marriage, she should board or go out for meals or in some ay eliminate housework.

DOROTHY DIX.

Copyright by Public Ledger

Uncle Ray's Corner

Little Visits in Africa

II.—WILD ANIMALS

ears live in the Atlas Mountains northern Africa, but south of the ara Desert there are no members the Bruin family.

That may be lucky for the bears. s Mountain bears are not so erful as the grizzlies of our own tinent, and probably would be no tch for African lions. Whether zly bears could defeat African lions a problem which might be solved y by actual tests.

The lions of Africa are fierce beasts, we may go too far in painting m as dangerous enemies. "Man-ing lions" are not nearly so com-n as is often supposed. An African ive was once asked what he would if he met a lion in the wilds, and no weapon with which to offer bat. In reply, he picked up a stick wood and tossed it toward the tended lion.

That native may have been boastful. he tried the trick on a "man-eater," might wish he had climbed a tree tead. Many lions, however, run away n they see a man coming near.

The African buffalo is more than a tch for a lion. Lions steer clear of big ox-like beasts. When forced to t, they usually are killed by the t-thrusting horns of the buffaloes.

The rhino is another powerful African beast. A wounded rhino makes a charge almost impossible to stop. The best thing to do is to get out of the way. The charge of the rhino may sweep everything before it, but if you are a clever side-stepper you may save yourself. The rhino is clumsy and has a hard time changing the direction of his charge.

The hippo has a mouth which looks hungry. A person might suppose it was hangry for him, but the hippo does not gobble up either human beings or animals. The teeth of the hippo are fitted for cutting off and chewing tall grass and water plants, but the beast is not "carnivorous." He may upset a river-boat or trample someone in his way, but he has no desire for flesh food.

African elephants are stronger and more fierce than elephants of India. Their ears are much larger and their tusks are longer than those of Indian elephants.

Uncle Ray

(Copyright, 1931, Publishers Syndicate)

Mr And Mrs—

Mutt And Jeff—

The Gumps—

Ella Cinders—

Bringing Up Father—

Boots And Her Buddies—

CAPITOL
Now Showing
Richard Barthelmess
in
"THE LAST FLIGHT"

Greater even than his role in "The Dawn Patrol," with David Manners, John Mackbrown, Helen Chandler, Elliot Nugent, Walter Byron.

Added Attractions
"Lease Breakers"
Paramount Comedy
"That Old Gang of Mine"
Universal News
USUAL PRICES

ROYAL
November 27 and 28
The Victoria Operatic Society
Presents
"ROBIN HOOD"
De Koven's Famous Opera
Director-producer
Mme. Laura De Turczynowicz
Splendid Cast
Augmented Orchestra
Mail Orders Now
Note Prices
Lower Floor and Dress Circle
$1.00
Balcony, 50¢ and 75¢
Seat Sale Wednesday, Nov. 25

EMPIRE
Late Coliseum
TO-DAY—$25 GIFTS FREE
"BUY EARLY IN VICTORIA"
To celebrate our Empire policy we have arranged with Victoria's leading merchants a demonstration of merchandise and low prices. $500 worth of merchandise distributed free from now till Christmas.
$25 Daily, Except Sat. and Thurs. Distributed by Victoria Merchants
TO-NIGHT—PARAMOUNT STUDIOS
Present 10 Enlargements of Distinctive Portraiture

FOX NEWS, "MAGIC CARPET," SCENIC TRAVEL
COLORED NOVELTY
"MOVIE TOWN"
TO-MORROW, THUR. AND FRI.
MAE CLARKE
Of "Waterloo Bridge" Fame
In
"THE GOOD BAD GIRL"
Gift Matinees, 20¢, 1 to 2.15
Eves., 40¢ and 30¢

DOMINION
LAST TIMES TO-DAY
RICHARD DIX in
"THE PUBLIC DEFENDER"
ACTION, SPEED, SMASH IN GLORIOUS ENTERTAINMENT
ADDED ATTRACTIONS
Dominion Comedy
"SOCIALLY CORRECT"
With LULU McCONNELL
Talkertoon Comedy
"Twenty Legs Under the Sea"
Dominion News and Travel Specialties
Coming Wednesday
TALLULAH BANKHEAD
FREDERIC MARCH, in
"MY SIN"

COLUMBIA TO-DAY WED.
The 4 MARX BROTHERS
ADDED ATTRACTIONS
"LOVE-PUNCH," Comedy
"DUMB PATROL," Cartoon
FOX NEWS
Prices: Mat., 20¢; Chil., 10¢
Evening, 25¢-35¢

TO-NIGHT, $25 GIVEN AWAY

TOO YOUNG TO MARRY
with LORETTA YOUNG
Out of the Cradle Up to the Altar!
Mat. Wed., 1 to 4, 25c; Night, 25c, 35c
Children, Always, 10c
PLAYHOUSE

OLIVE V. KURTH, Contralto Soloist
Of Vancouver
Victoria Male Choir Concert
WEDNESDAY, NOVEMBER 25, 8.30 P.M.
City Temple Auditorium, North Park Street
Tickets: 50¢ and 75¢. Imperial Music Company, 720 Fort St.
Miss Kurth's Programme: "Down in the Valley," "Never Weather Beaten Sail," "Pine Knacks for Ladies," "Chi Vuol la Zingarella," "O Del Mio Dolce," "To Music," "Rastlose Niebe," "The Vain Suit," "Zuelgnung," and folk songs. "Blow Away the Morning Dew," "I Will Give My Love an Apple," "The Reprehaun," "Deirdre's Farewell" and "The Whistle."

AT THE THEATRES

"Robin Hood" Seat Sale Will Open At The Royal To-morrow

Full Dress Rehearsal Held Yesterday Evening Forecasts Exceptional Offering

If the full dress rehearsal of de Koven's light opera, "Robin Hood," yesterday evening be any forecast, then the presentations by the Victoria Operatic Society on Friday and Saturday evenings at the Royal Victoria theatre of this delightful vehicle will be all that could be desired by the most exacting of critics of an amateur company. The dress rehearsal went without a hitch, and when the company has practiced with the orchestra, now being assembled, it is expected a finished product will be offered to the hundreds of people who have already booked seats by mail and the others who are eagerly waiting for the opening of the theatre box office to-morrow morning at 10 o'clock.

Dinner parties are now being planned by several of Victoria's well-known hostesses to precede the opera. Because "Robin Hood" is so well-known and because it has been so popular ever since it was first produced, more than thirty years ago, the announcement that it would be played here by Victoria talent has created more than the usual interest attached to a musical event in this city.

The story of the opera is light and interesting. The locale is the Forest of Sherwood in the days of Richard the Lion Hearted. The plot revolves around the doings of Robin Hood and his band of merry outlaws; Maid Marian's love affairs, and the general mix-up that results when the villagers are unable to know just which is the real Robin Hood, or more formally, Robert Earl of Huntington.

EMPIRE THEATRE

Many actors have been hailed as "the screen's greatest lover"—but it takes more originality to be classified as "the screen's most hated lover."

A Hollywood actor has made this type of role his business, and seems to be doing nicely, if reports of Ricardo Cortez, now playing in Radio Pictures' "White Shoulders" at the Empire Theatre, are true.

A professional home-wrecker, and the danger-signal for any domestic bliss of the screen, Cortez finds his work satisfying to personal vanity, but dislikes always being jilted at the end of each plot.

PLAYHOUSE THEATRE

Mervyn LeRoy, who directed "Too Young to Marry," the First National production now at the Playhouse Theatre, got his start on the stage through being a newsboy. A singing newsboy was needed for a vaudeville act at the old Wigwam Theatre in San Francisco, and LeRoy got the job. He stayed on the stage after that, finally drifting into directing.

"Too Young to Marry" is his finest achievement. Featured in the cast are Loretta Young and Grant Withers, with O. P. Heggie, Emma Dunn, J. Farrell McDonald, Lloyd Neal, Virginia Sale and Aileen Carlisle.

DOMINION THEATRE

Two billion watts of electric current!

Enough to operate 80,000,000 average-sized house lights.

Or 10,000,000 homes.

Reduced still further down the dizzy scales of statistics, this enormous annual power consumption of the Radio Pictures Studio will nightly light a city of 33,300 homes or 100,000 population.

A mathematical genius—only a genius could do it—might translate this tremendous equation into terms of bread toasters, washing machines and vacuum cleaners. However, this current has a much more romantic usage.

For instance, a large part of this fast current supply was used in filming Radio Pictures. "The Public Defender," which stars Richard Dix and is now showing at Dominion Theatre.

COLUMBIA THEATRE

The Four Mar Brothers may be a comedy relief to the public with their one film farce a year, but they are taken more seriously by members of the Marx family.

The brothers were assembled in a projection room at the Paramount studios recently watching "rushes" from their latest starring picture, "Monkey Business," now being shown at the Columbia Theatre.

After many scenes showing the comedians being pursued by gunmen all over a boat, Groucho turned to his nine-year-old son, Arthur, who was seated beside him.

"How was it, son?"

"Pretty good. Only you and Uncles Harpo, Chico and Zeppo kept getting in front of those robbers so I couldn't see them."

Where To Go To-night
As Advertised

ON THE SCREEN

Capitol—Richard Barthelmess in "The Last Flight."

Dominion—"The Public Defender," starring Richard Dix.

Columbia—The Four Marx Brothers in "Monkey Business."

Playhouse "Too Young to Marry," starring Loretta Young.

Coliseum—"White Shoulders," with Jack Holt.

ON THE STAGE

Crystal Garden—Swimming, dancing, badminton.

CAPITOL THEATRE

The famed cemetery of Pere Lachaise in Paris forms one of the most romantic and interesting backgrounds in "The Last Flight," the First National production starring Richard Barthelmess now at the Capitol Theatre. Barthelmess was particularly interested in this setting because of his own fondness for visiting this historic burial place of immortals when in Paris. The Bal Tabarin, is a place of different hue, which is to be seen in "The Last Flight" and which Barthelmess always goes to see when across the Atlantic.

MAY REDUCE PAY CHEQUES OF WIDOWS

Smaller Amounts or Fewer Recipients Considered By Government

Municipalities, Hospitals and Schools Scheduled For Lower Grants

Widows' pensions will be cut, grants to municipalities from liquor profits and grants to hospitals will be reduced and school grants will probably be lowered when the British Columbia Government has completed its plan of cutting millions from the budget now under consideration.

Following dismissals from the service announced yesterday with more civil servants to go from the Department of Public Works next week, other planned economies were made known to-day. The Department of Education contemplates cutting expenditures by $1,000,000, and Hon. Joshua Hinchliffe, Minister of Education, states the reduction must come through lessened services as there is little scope for economies in the present personnel of the department.

PENSIONS UNDER REVIEW

Old age pensions are not likely to be cut because they are covered by federal and provincial agreements, but there is a strong official feeling in favor of a reduction of mothers' pensions. If the rate is not cut it is certain that in future the numbers receiving the pension will be reduced by more careful administration. The whole subject of mothers' pensions is under inquiry by a special investigator now and the resulting report will probably determine the future policy of the government in this matter.

Approval of the legislature it is reported will be sought to make reductions in special grants and services, which now reach the total of $7,212,750. These include: Grants to hospitals, $835,000; special grants to hospitals, mostly for building purposes, $99,000; mothers' pensions, $871,350; grants to municipalities out of liquor profits, $1,000,000; grants to municipalities out of motor licenses, $570,000; grants to municipalities out of parimutuel taxes, $175,000; school grants, $2,184,900; old age pensions, $627,000 (to be cut in half by the federal government's assumption of 75 per cent of the cost); special allowance to municipalities out of the 1 per cent tax, $500,000.

It is reported that it is on these grants the government plans to make its greatest savings as although it may save $100,000,000 by dismissing civil servants and reducing wages, it must turn to other ways to save the $4,000,000 or $5,000,000, by which it is announced expenditures will be reduced.

Economies planned include a reduction in the number of pamphlets and other material turned out for the different departments of the government by the King's printer.

A reduction in the service offered at the provincial library is also reported to be under consideration with a view to cutting costs.

And when the cabinet has finished its vast operation on the civil service and grants it is believed it will turn the knife on itself and save some of the $65,000 paid annually in salaries to the most expensive cabinet in Canada with the exception of Ontario.

RURAL SAANICH COUNCILLORS TO BE CANDIDATES

Councillor L. C. Hagan of Ward Six, Saanich, will be a candidate for re-election to the municipal council, unless the farmers of the ward select another nominee. Councillor Hagan this morning stated that he was not seeking the office and was willing to retire in favor of any candidate having the support of the farmers. "I am afraid the taxpayers of Ward Six are not as alive to their municipal duties as are residents of many other wards, notably the urban districts. There should be more interest in municipal affairs among landowners. They should show a greater willingness to serve the community. I shall be glad of relief from service on the municipal council but will be a candidate unless the farmers name a successor," he said.

Councillor H. D. Coton has announced that he will seek re-election in Ward Five. All the sitting members of the council except Reeve Crouch have now announced themselves definitely as being at the disposal of the voters.

Hudson's Bay Company.
INCORPORATED 2ND MAY 1670.
Other Stores at Winnipeg, Yorkton, Saskatoon, Edmonton, Calgary, Nelson, Vernon, Kamloops and Vancouver

Thrift Buying for Wednesday Morning Shoppers

Half-day Specials in Our Beauty Parlor
Marcel ..... 50¢
Finger Wave ..... 50¢
Water Wave ..... 50¢
Manicure ..... 50¢
We Sell and Apply Notox
—Mezzanine Floor, HBC

½-inch Rayon Elastic 6 Yards for 15c
Dependable Boilproof Elastic for children's clothes; white only; ½-inch width. 6 yards to a piece.
—Main Floor, HBC

100 Boxes Snowflake Wax Paper
Thrift Special
Wednesday a.m..... 23c
125-foot rolls of superior quality Wax Paper for wrapping school lunches and for general household use. A big value.
—Main Floor, HBC

Women's Gift Handkerchiefs
Thrift Special
Per Box of 3 for..... 75c
New and better values in good quality Fancy Handkerchiefs, beautifully embroidered and tastefully boxed. Thrifty buyers will secure these for Christmas giving.
—Main Floor, HBC

HBC SERVICE GROCERIES Phone E7111

Special Low Prices for a Half-day's Selling—Free Delivery to Your Home

EXTRA SPECIAL PRICES ON BUTTER AND BACON
Butter, selected creamery; 3 lbs. for ..... 70¢
Bacon, our special Side or Back. Per lb. ..... 20¢
Ayrshire Ham or Roll, sliced, per lb. ..... 25¢

50c COMBINATION SPECIALS
No. 1—1 dozen Peewee Eggs and 1 lb. sliced Ayrshire Ham for 50¢
No. 2—3 lbs. Mincemeat and 1 lb. Pure Lard, for ..... 50¢
No. 3—1 lb. Back Bacon, 1 lb. Pure Lard and 1 lb. Mild Cheese, for ..... 50¢

MORNING CANDY SPECIALS
McCormick's Wrapped Rum and Butter Toffee, special, per lb., at ..... 27¢
Patterson's Plain and Toasted Marshmallows, special, per pkt. at ..... 19¢

EXTRA SPECIAL
Good Cooking Potatoes, Swede Turnips and No. 1 Carrots. Quality guaranteed; 50-lb. sacks for 45c
Jonathan Apples, 5 lbs. for 25¢
Jap Oranges, special, per box, at $1.10

SPECIAL PRICES ON CLARKE'S PRODUCTS
Clarke's Tomato Catsup, special, per large bottle.... 19¢
Clarke's Soups, all kinds, special, 3 tins for.... .. 25¢
Clarke's Potted Meats, assorted, special, 3 tins for ..... 20¢

Sunmaid Brand Seeded or Seedless Raisins, special, per pkt. ... 17¢
3 pkts. for ..... 50¢
NEW SEASON'S CANDIED PEEL
Lemon and Orange, special, per lb. ..... 17¢
3 lbs. for ..... 50¢
Imported Citron, special, per lb., at ..... 28¢
2 lbs. for ..... 55¢
Finest Mixed Peel, special, per lb., at ..... 18¢
2 lbs. for ..... 35¢

WILD ROSE PASTRY FLOUR
Extra Low Prices
10-lb. sack ..... 39¢
24-lb. sack ..... 87¢

CANNED VEGETABLE SPECIALS
Note the Extra Low Prices
Royal City Brand Crosby Corn, No. 2 tin ..... 10¢
Orchard City Tomatoes, large No. 2½ tins, 3 for ..... 25¢
Quaker Peas, Early June, size 4. No. 2 tins; 2 for ..... 25¢

HBC Quality Meats
Half-day Specials
Mild Cured Corned Beef, per lb., at ..... 9¢
Sweet Pickled Side Pork, per lb., at ..... 12¢
Boiling Beef, per lb. ..... 8¢
Shoulders of Pork, per lb. .. 12¢
Shoulders of Spring Lamb, per lb., at ..... 15¢
Breast of Lamb, per lb. .... 10¢
Breast of Veal, per lb. ..... 10¢
Beef Sausages, per lb. ..... 10¢
Blade Bone Roast, per lb. .. 12¢
—Quality Food Market.
—Lower Main Floor, HBC

100 Sturdy Umbrellas
Thrift Bargain
Wednesday a.m..... 89c
Useful and well-made Umbrellas suitable for schoolgirls' use or for your own shopping trips. Well made, with strong frame and black cotton cover. A good choice of handles.
—Main Floor, HBC

Christmas Greeting Cards 12 for 39c
Charming little parchment folder Christmas Greeting Cards. All different designs and greetings. With envelopes to match.
—Main Floor, HBC

Half-day Specials in Toy Fair
Airplanes
Soaring and stunt planes made from Balsa wood. Very strong and durable 65c
XX Pursuit Planes
Will fly 1,000 feet. Balsa wood construction. A very special value at $1.35
Gymnastic Sets
Comprising Trapeze, Rings and Swing. Very strong. An ideal gift to make healthy children $1.50
Doll Special
100 Baby Dolls, 12 inches long, with sleeping eyes; movable joints. Complete with long dress and ribbons, $1.49
—Toy Fair.
—Third Floor, HBC

Dainty Mesh Bags
Thrift Bargain
Wednesday a.m..... 1.00
Charming little Mesh Bags for afternoon or evening wear. With gilt frames and fine chain handles. Just the ideal gift suggestion for a girl friend.
—Main Floor, HBC

Women's New Silk Scarves
Thrift Bargain
Wednesday a.m..... 89c
Lovely new imported Scarves in many charming designs and color combinations. A limited quantity grouped for quick selling.
—Main Floor, HBC

Women's Slippers
Thrift Bargain
Per Pair..... 95c
Felt Slippers with elk soles and padded heels. In colors of blue, grey, red and lavender. These cosy Gift Slippers are prettily trimmed with ribbon and pom pom to match. All sizes, 3 to 8.
—Main Floor, HBC

Children's Slippers
Thrift Bargain
Per Pair..... 89c
Cosy Felt Slippers in one-strap style with elk soles. In shades of blue and red. All sizes.
—Main Floor, HBC

Hairpin Cabinets
Ordinarily 50c
Wednesday a.m..... 29c
Novelty cabinets, holding Hair Pins, Bobbie Pins, Safety Pins and Straight Pins. Assorted colors and sizes. These little cabinets will give pleasure as Christmas gifts and are convenient and handy for the dressing table.
Also at 49¢ and ..... 69¢
—Main Floor, HBC

Framed Pictures
Ordinarily $2.95
Thrift Bargain..... 1.95
Attractive and well Framed French Etchings, tinted in delicate colorings and framed in narrow mahogany finish molding. Size 14x15 inches.
Also large Colored Prints with wide white border and framed in narrow polychrome frames. Size 14x18 inches.
—Fourth Floor, HBC

Jardiniere Stands
Thrift Bargain
Wednesday a.m..... 89c
Small Oak Jardiniere Stands with 11-inch round tops and 17 inches high, in the Old English finish.
—Fourth Floor, HBC

Women's English Wool Bloomers
Thrift Bargain
Wednesday a.m..... 89c
Women's and Misses' All-wool Flat-knit Bloomers with double gusset. In rose, rosewood, powder, sand and cream.
—Second Floor, HBC

72 Lisle and Silk Vests and Bloomers
Formerly $1.00
Per Garment..... 79c
These excellent Undergarments are in a flat-knit lisle and rayon. The Vests have a built-up strap and the Bloomers are made with double gusset. Colors include pink, peach and blue.
—Second Floor, HBC

Women's Swiss Wool Vests
Thrift Bargain
Wednesday a.m..... 79c
60 Women's All-wool Swiss Ribbed Vests with built-up strap. Small, medium and large sizes.

50 Women's Rayon Vests, Bloomers and Nightgowns
Thrift Bargain
Wednesday a.m..... 69c
Odd sizes and broken lines in Women's Rayon Silk Vests, Bloomers and Nightgowns. Shown in pastel shades.
—Second Floor, HBC

15 Women's Dressing Gowns
Thrift Bargain
Wednesday a.m..... 1.95
Early morning shoppers only will share in the unusual value in cosy European cloth Robes with silk cord trimmings and silk girdle.
—Second Floor, HBC

Silk Top Corselettes
Ordinarily $5.50
Wednesday a.m..... 2.95
Long hip Corsettes, made of brocade material with uplift brassiere top of Italian silk. Sizes 32 to 40.
—Second Floor, HBC

Garter Belts
Thrift Special
Wednesday a.m..... 69c
All-elastic Garter Belts, one-inch width. Sizes 24 to 30.
—Second Floor, HBC

42 Girls' Pullovers and Cardigans
Formerly to $3.95
Wednesday a.m..... 1.95
Odd sizes and colors, broken and discontinued lines in English and Vienna Wool Cardigans and Pullovers. In assorted stripes or with hand-embroidered motif trimmings. Sizes in the assortment for 6 to 14 years.
—Second Floor, HBC

48 Children's Two-piece Suits
Ordinarily $2.95
Wednesday a.m..... 1.95
Many of our finest quality Suits are included at this special price. Imported all-wool flat-knitted and ribbed Wool Suits, consisting of pullover with knee pants. Colors include green, blue, sand, red and heather shades. Sizes for 2 to 5 years.
—Second Floor, HBC

Girls' Swiss Wool Vests
Thrift Bargain
Wednesday a.m..... 59c
An excellent winter-weight soft Swiss ribbed All-wool Vest with short sleeves or built-up strap. Sizes 2 to 12 years.

Children's Wool Pullovers
Thrift Bargain
Wednesday a.m..... 89c
Children's flat-knit and wool ribbed Pullovers for school wear. Made with crew neck or polo collars. Colors include cardinal, sand, green, blue and heather shades. Sizes for 2 to 14 years.
—Second Floor, HBC

Broken Lines in Silks
Wednesday a.m.
Clearing, per Yard.... 88c
Including Rayon Moire, French Georgettes, Satins, Taffetas, Habutais, etc. Width 36 and 38 inches.
—Main Floor, HBC

Dress Lengths of Fine English Tweeds
Ordinarily $11.95
Wednesday a.m..... 5.98
Only six dress lengths of these light-weight Tweeds for dresses, in subdued color combinations.
—Main Floor, HBC

Dress Lengths of Fine English Zephyrs
Thrift Special
Per Length..... 1.50
In woven stripe effects in dainty color combinations. Neatly boxed for Christmas giving.
—Main Floor, HBC

Hand-embroidered Linen Crash Runners
Ordinarily $1.98
Wednesday a.m..... 98c
Just half price. Size 18x54 inches. Hand embroidered in many colorful patterns. Ideal for gift or home use. There are only 22 of them, however.
—Main Floor, HBC

Hand-embroidered Three-piece Vanity Sets
Ordinarily $1.50
Wednesday a.m..... 75c
37 of these dainty hand-embroidered Three-piece Vanity Sets, besutifully hand embroidered and ideal for Christmas gifts.
—Main Floor, HBC

Hand-embroidered Linen Bridge Sets
Ordinarily $2.50
Wednesday a.m..... 1.98
Cloth 36x36 inches and 4 napkins. Hand embroidered on the four corners.
—Main Floor, HBC

36-inch White and Striped Flannelettes
Thrift Special
Per Yard..... 25c
Closely-woven texture and warm nappy surface. Choice of white and stripes. Width 36 inches.
—Main Floor, HBC

Remnants
Of Inlaid Linoleum and Oilcloth at Clearing Prices
A clearance of all short ends and odd lengths of Linoleum, suitable for bathrooms, halls, pantries, small rooms, etc. Lengths vary from small pieces up to 6 and 7 square yards.
Oilcloth and Felt Base Coverings
Ordinarily to 58c, Per Square Yard .. 35c
Painted canvas-back Oilcloth and Felt Base Floor Coverings in a big variety.
Inlaid Linoleums
Formerly to $2.00, per Sq. Yd., $1.00
Splendid lengths for rooms up to 7 square yards. Be on hand early for the widest selection and bring your sizes with you.
—Third Floor, HBC

Bedspreads
Thrift Bargain
Wednesday a.m..... 1.98
Sizes for single and double beds, in novelty krinklette, printed and Alhambra styles.
—Main Floor, HBC

Pretty Shadow Cloths
Wednesday a.m.
Per Yard..... 39c
For pleasing window drapes or for loose covers of an inexpensive type these 31-inch Shadow Cloths are most suitable. There is a splendid range of designs and colorings from which to choose, and the patterns are on both sides alike.
—Third Floor, HBC

Ruffle Curtain Sets
Thrift Bargain
Wednesday a.m..... 79c
These daintiest of Ruffle Curtains cost considerably less than sets made at home from goods bought by the yard. With scalloped as well as straight lines. Some have separate valances. Length of curtains, 2¼ yards.
—Third Floor, HBC

50 Men's Suits
Thrift Bargain
Wednesday a.m... 12.95
Tailored from durable fancy and plain tweeds in herringbone, checks, overplaids and dark mixture patterns. Medium and dark grey, brown and fawn shades from which to choose. Models to fit men of almost every build. Sizes 35 to 46.
—Main Floor, HBC

Half-day Specials in Our Boys' Clothing Dept
BOYS' LONG TWEED TROUSERS
Ordinarily $1.95
Wednesday a.m..... 1.00
Sizes 30 to 32.
BOYS' KHAKI DENIM BIB OVERALLS
Ordinarily $1.35
Wednesday a.m..... 1.00
Sizes for 14 to 16 years.
BOYS' BROWN AND BLUE CORDUROY SHORTS
Ordinarily $1.95
Wednesday a.m..... 1.00
Sizes for 4 and 5 years.
BOYS' TWEED SHORTS
Ordinarily $1.50
Wednesday a.m..... 1.00
Sizes for 4 to 14 years.
—Main Floor, HBC

Men's Lawn Handkerchiefs
Wednesday a.m. 12 for 69c
Good quality lawn made in a generous size with hemstitched border. Soft and ready for use.

Men's Silk Mufflers
Thrift Bargain
Wednesday a.m..... 89c
Shown in a variety of check designs in long reefer style with fringed ends. A popular and pleasing style for gift purposes.

Men's Wool Sweater Coats
Thrift Bargain
Wednesday a.m..... 1.49
Made from pure wool in a fine knit in three shades of heather mixtures—blue, grey and brown. These are really serviceable Sweater Coats with V-neck and two pockets.
—Main Floor, HBC

Boys' Pullovers
Thrift Bargain
Wednesday a.m..... 1.00
Useful Pullovers in a cotton and wool mixture. Made with V-neck and two pockets. These are just the Sweaters for hard wear.
—Main Floor, HBC

HBC GROCETERIA CARRY AND SAVE

25c Specials for Half-day Shoppers

2 tins Eagle Lobster, ¼s (limit 4 tins)	25c	1 pkt. Carillon Cheese 2½-lb. pkts. Macaroni, for	25c
3 tins Nugget Polish (limit 6 tins)	25c	1 lb. Imperial Selected Creamery Butter	25c
1 lb. HBC Tea, No. 1 Ceylon Pekoe	25c	19-oz. "Crackle" jar McLaren's Olives	25c
1 lb. Economy Coffee freshly ground	25c	2 tins Australian Corned Beef	25c
4 pkts. Christie's Soda Wafers	25c	3 large tins B.C. Tomatoes	25c
2 lbs. Recleaned Currants	25c	8 bars P. & G. Naptha Soap (limit 16)	25c
8-oz. tin Fancy Glace Cherries	25c		

—Quality Food Market.
—Lower Main Floor, HBC

SECOND SECTION

Victoria Daily Times

SECOND SECTION

VICTORIA, B.C., TUESDAY, NOVEMBER 24, 1931

TELEPHONE CLASSIFIED ADVERTISING TO E4175 OR E4176—WE WILL CHARGE IT

Victoria Daily Times

MEMBER AUDIT BUREAU CIRCULATION

TELEPHONES
8 a.m. to 8 p.m.—Circulation E7522
Advertising..... E4175
E4176

CLASSIFIED ADVERTISING RATES

1½c per word per insertion.
Minimum charge 25c.
$1.25 per line per month.
Minimum charge $2.50.

Births $1.00 per insertion.
Marriages $1.50 per insertion.
Deaths $1.50 first insertion and $1.00 succeeding insertions.
Funeral notices: In Memoriam notices and Card of Thanks $1.50 per insertion.

In computing the number of words in an advertisement, estimate groups of three or less figures as one word. Dollar marks and all abbreviations count as one word.

In estimating the number of lines in an advertisement, count five words for the first two lines and seven words for each line thereafter. This is not an absolute guide to the number of lines, much depending on the length of the individual words.

The Times will not be responsible for more than one incorrect insertion of any advertisement ordered for more than one issue. Any claim for rebate on account of errors or omissions must be made within thirty days from the date of the same, otherwise the claim will not be allowed.

Advertisers who desire it may have replies addressed to a box at The Times Office and forwarded to their private address. A charge of 10c is made for this service.

Subscribers wishing their addresses changed should notify this office, as well as the carrier. If your Times is missing, phone E7522 before 8 p.m. and a copy will be sent by special messenger.

INDEX TO CLASSIFIED ADS

The eight major groups of Classification appear in the following order:

Announcement classifications ... 1 to 18
Employment classifications .....19 to 24
For Sale—Wanted classifications 25 to 32
Automotive classifications....... 33 to 36
Rentals classifications. ....37 to 46
Real Estate classifications.......47 to 54
Business Opportunities classifications 55
Financial classifications....... 56 to 57

BOX REPLIES AVAILABLE

Letters addressed to the following boxes are available at The Times Office on presentation of box tickets. Maximum results are obtained by advertisers who follow up replies promptly:

112, 218, 285, 356, 1117, 6146, 6318, 6553.

Announcements

DIED

McKNIGHT—On Saturday, November 21, at the Royal Jubilee Hospital, Richard McKnight, aged thirty-seven years, of 2802 Gosworth Road. The late Mr. McKnight was born on the Isle of Man and had resided here for nine years. He is survived by his widow and small son and daughter; also three brothers on the Isle of Man.

The funeral will take place on Wednesday afternoon at 2.30 o'clock from McCall Bros.' Funeral Home. Rev. J. C. Switzer will conduct the service, after which interment will be made in Royal Oak Burial Park.

7 FLORISTS

BALLANTYNE BROS. LIMITED
645 Fort Street Phone G2421
CUT FLOWERS AND DESIGNS
Greenhouses, North Quadra Street

8 FUNERAL DIRECTORS

SANDS MORTUARY CO.
1612 Quadra St., Victoria, B.C.
Phones E7511-G3530
Maximum in service, modestly priced

B.C. FUNERAL CO. LTD.
(Hayward's) Established 1867
734 Broughton Street
Calls Attended to At All Hours
Moderate Charges Lady Attendant
Phones: E3614, G7679, G7682, E4065

McCALL BROS.
(Late of Calgary, Alberta)
We render a sympathetic service midst floral surroundings
Office and Chapel, Corner Johnson and Vancouver Streets. Phone G2012

THOMSON & FETTERLY
Funeral Home
Distinctive Service – Lady Attendant
1628 Quadra Street Phone G2612
Frank L. Thomson Thos. S. Fetterly

S. J. CURRY & SON
Funeral Directors
Large chapel Private family rooms
Prompt, courteous and efficient funeral service

9 MONUMENTAL WORKS

STEWART MONUMENTAL WORKS LIMITED. Take No. 6 or No. 7 street car to works, 1401 May St. Phone G3452 tf

10 COMING EVENTS

CAN. SCOTTISH DANCE, AGRICULTURAL Hall, Saanichton, Friday, Nov. 27. Zala's orchestra; special Highland event by pipe band; tickets 75c cents from all members or at the door. 6288-1-125

CHIEF THUNDERCLOUD — IN INDIAN songs and dances, to-night, Hatt's Hall, 8.15 p.m., assisted by the Rev. Della Housey, Marjorie and Jerry Schofield at the piano. Admission 25c. 6724-1-122

DANCE, NOV. 27, TO LEN ACRES'S MUSIC, at the Amphion Hall, Yates St., Friday, 9-12; 25c. 359-4-125

D.O.E. BAZAAR, LODGE PRIMROSE 32, S.O.E. Hall, Broad Street, Friday, Nov. 27, 2 p.m. 6706-3-124

DR. BARTON'S SELECT DANCE, THURSDAY, 9 to 12. Lower Amphion Hall. Ron Smith's orchestra; refreshments; admission 50c. Aid of club funds. 6723-3-124

FAIRFIELD CHORAL SOCIETY POSTPONED to Thursday, 8.15; usual place. 6741-1-122

GIRLS' BAND DANCE — FORESTERS' Hall, Wednesday, 25th, 9-1. Reg. Wood's orchestra; 35c. Refreshments. Good time assured with band girls. 6683-3-123

IF YOUR WATCH DOES NOT GIVE SATISFACTION, bring it to the "Watch Bench." Mainspring $1, cleaning $1. Old gold bought. 1126 Broad St., opp. Spencer's. tf

MOOSE DANCE, NOVEMBER 26, AMPHION Hall, 9 to 12. Admission, 25c. 354-4-124

PARTNER WHIST DRIVE AND DANCE at Britannia Branch, Canadian Legion, 715 View Street, Wednesday, 25th inst., 8.30 p.m. Prize scrip: First, $5 each; second, $3 each; third, $2 each. Admission 25c. Everybody welcome. 6663-3-123

PARTNER WHIST AND DANCE TO-NIGHT, Tuesday, 8.30, at 1230 Government Street; usual good prizes. 6739-1-122

COMING EVENTS (Continued)

PARTNER WHIST AND DANCE, EVERY Wednesday, Canada Hall, 8.30; prizes, $25. Admission 25c. 6703-2-123

ST. ANDREW'S AND CALEDONIA SOCIETY—Grand concert and dance, Thursday, November 26, A.O.F. Hall, 8 p.m. sharp. Pindler's orchestra. Tickets may be had from Horseshoe Stand, Government Street, or from any of the members. Admission, 50c. Refreshments. 6686-4-124

YESTERDAY MANY VICTORIA PEOPLE said "Thank You"—For their Times Want Ads had pulled results! 000-6-125

DIAMONDS BOUGHT AT HIGHEST PRICES
Old gold bought at full value.
Stoddart, the Jeweler 1113 Douglas St.
Opposite Spencer's

11 LOST AND FOUND

FOUND — LADY'S WATCH. APPLY LIBRARIAN, Public Library, between 9 a.m. and 1 p.m. 6737-2-123

LOST — PAIR GRAY FLEECE-LINED gloves, in town. Finder kindly return to Times office. 000-6-125

LOST—SATURDAY, NOV. 21, ON DOUGLAS Street, small purse with sum of money and stamps. Please leave at Times Circulation Department. Reward. **-3-123

LOST—CHILD'S GLASSES IN CASE, BETWEEN King's Rd. and Douglas. G1068. 6709-2-122

LOST—SUNDAY AFTERNOON ON TILLICUM Road or on Gorge Street car, pink pearl earring. E6998. 6707-2-122

LOST—WITHIN PAST TWO WEEKS—Lady's gold plated pocket knife; valued as keepsake. Reward on return to Times Office. ***-6-126

LOST—A PAIR OF INDIAN BUCSKIN gauntlet gloves on Monday evening, in neighborhood of Government and Broughton Streets; reward. E8117. 364-1-122

REWARD FOR RETURN OF STOLEN boy's new double-bar blue Cleveland bicycle to Whitaker & Revercomb. 366-4-125

13a BUSINESS CARDS

BUILDERS AND CONTRACTORS

HOMES BUILT OR MODERNIZED—Prices right. J. Warnock, Colquitz 77Q. 160-26-124

BAKERS

GENUINE STONEMILL WHOLE WHEAT bread; no white flour. Doctors recommend it. The Pie Shop, 609 View Street. 6469-26-139

DYEING AND CLEANING

CITY DYE WORKS—GEO. McCANN, PROPRIETOR, 844 Fort Street. Phone G1621

FLOORS

V. I. HARDWOOD FLOOR CO.
731 Johnson St. Phone G7314
Free Estimates on
Laying and Renovating—Electric Machines

FURNACES

19-INCH PIPELESS FURNACE, 5 YEARS' guarantee, $95. Also pipe furnaces. 758 Yates. G2011. 5938-tf

FURNITURE MANUFACTURERS

HIGH-CLASS FURNITURE MADE TO ORDER by skilled workmen. Holland Bros. Ltd., 943 Fort St., E0913.

INSURANCE

FIRE, LIFE, AUTO AND ACCIDENT INSURANCE. See Lee, Parsons & Co. Limited.

OIL BURNERS

SAVE MONEY! OIL BURNERS INSTALLED, $85; guaranteed. Hope, E8144, 745 Pandora. 6073-26-125

PLUMBING AND HEATING

A. E. HASENFRATZ — PLUMBING AND heating. 1120 View. Phone E2441.

PAINTING AND PAPERHANGING

COMBER & ENDEAN — PAINTING AND decorating; building repairs. Phone G1816.

LET BROOK DO IT! PAINTING, KALSOMINING, paperhanging, glass repairs. A. G. Brook, E5786. tf

PRE-WAR PRICES — 50c PER HOUR. Painting, paperhanging and sign writing. E4417. 6327-26-135

RAZOR BLADES

A WELCOME CHRISTMAS GIFT — Myatt's razor outfit. Handsome and inexpensive. tf

MYATT'S BLADES MAKE SHAVING A temptation; all stores. 357-2-122

TYPEWRITERS

ALL MAKES RENTED. SPECIAL STDTS' rate. B.C. Off. Equip. Co., 755 View, E0721 6300-26-133

WEATHER STRIPS

PEACE METAL WEATHER STRIPS, FOR draughty windows and doors; installed. Byron T. Leigh. Phone E9685. 5905tf

WOOD AND COAL

A WINTER SUPPLY OF 300 PHOENIX fire lighters, for $5. Delivered in basement. Phone E0732, immediate delivery. tf

BARGAIN FUEL SALE — 1,000 CORDS bone dry cordwood, 12 and 16-inch, $6 cord. Order quickly. Mountain Fuel Co. Ltd., E9041. tf

BONE DRY BARK SLABS, $6.50; COWICHAN Lake wood, $4.75; ½, $2.50; guar. 100% fir, dry land. Sida, E8051; res. G1648. 360-26-148

BEST DRYLAND SLABWOOD—RODGER, Alpha Street; G2214; Night, G5082. 6417

BONE DRY SALT SPRING ISLAND SLABWOOD, $5.75 per cord; Malahat Dryland Slabwood, $5 per cord. Immediate delivery. Phone G5034. Island Fuel Co. Ltd.

SHAWNIGAN DOUGLAS FIR WOOD CO.
752 Caledonia E3914
Fresh-water wood, $4.75; 2 cds. $9; ½-cd., $2.50; inside block, 4-ft., 2-ft. lengths; kindling, $6; bone dry slabs, $5.50. Satisfaction guaranteed. Sole agency Shawnigan Lake Co.'s Wood. tf

DRY KINDLING WOOD, PLANER ENDS $2.75 half cord, $5 cord. G4422-G2337. tf

DRYLAND BONE DRY FIR SLABWOOD, stove length, 1 cord $5.50, two $10.75; sawdust, sacked, $5 unit. Jeffery Wood Co. 1024 Caledonia Ave. G5343. 279-26-137

EXTRA DRY WOOD, $6 CORD; SLABWOOD, $4.50 cord; cedar kindling, $3. G1313.

GUARANTEED DRY MILLWOOD — $5.50 cd.; kindling, $6.50; cordwood, $7.50; E5231; night, E1477. 310-tf

KINDLING WOOD IN BUNDLES — 16 bundles, $1; 100 bundles $5. The Osgood Fuel Supply. Phone E1062. tf

SAWDUST, DRYLAND FIR, SACK $5.00; bulk, $4. Get yours early. G3798

SIDNEY MILLWOOD, ALL FIR, $4 CD.; bone dry, $5.50. Buchan Singh; G2541. 6729-26-148

WELL SEASONED DRYLAND WOOD, $6; inside fir, $7 per cord; fresh cut dryland, $5.50; inside fir, $6.50. For prompt service phone E7484. 6055-26-125

13b PROFESSIONAL CARDS

BARRISTERS

FOOT & COMPANY
Barristers, Silicitors, Notaries, etc.
Members of MANITOBA and BRITISH COLUMBIA BARS. Phone G5541. Bank of Nova Scotia Bldg., Victoria, B.C.

DENTISTS

DR. W. F. FRASER—DENTIST; 302 PEMBERTON Building. tf

ENGRAVERS

PHOTO-ENGRAVING – HALF-TONE AND line cuts. Times Engraving Department. Phone E4175.

NURSING HOME

MENZIES NURSING AND CONVALESCENT Home. 130 Menzies St. Phone E9011

OSTEOPATHIC PHYSICIAN

DR. VERNON B. TAYLOR, REGISTERED and licensed. 406-7-8 Belmont Building. Phone E7823.

PATENT ATTORNEY

A. J. GRAY – REGISTERED PATENT attorney, 515 Pembroke St. G6712. 132-tf

14 EDUCATIONAL

LADY GIVES LESSONS IN MATHEMATICS, including elementary mathematical astronomy. 249 Wildwood Avenue. 252-26-134

MATRICULATION, JR. AND SR., BY mail. Vancouver Matriculation Academy. tf

NEW ERA BUSINESS SCHOOL, PRINCIPAL, Mrs. B. C. Keates, 502-4 Central Bldg. Commercial courses, High School subjects; day and evening classes; phone G5025 tf

SHORTHAND SCHOOL – 1011 GOVERNMENT. Commercial subjects. Successful Graduates our recommendation. Tel. G4941 E. A. McMillan.

SEPTON COLLEGE, BOARDING AND DAY school for girls; new premises, 1385 Manor Rd., Craigdarroch. Beginners to matriculation. Regular curriculum, languages, special courses; individual development. G7313. 4904-tf

SPROTT-SHAW BUSINESS INSTITUTE
Affiliated with
The Business Educators' Association of Canada
Autumn Opening, September 8
COURSES: Stenography, Secretarial, Commercial, Preparatory, Civil Service, Radio-telegraphy.
Write or call for Prospectus
SPROTT-SHAW BUILDING
Telephone E7184 or E7185

THE B.C. DRAMATIC SCHOOL
You enjoy acting? Develop your talent. Good value for money spent. Phone E1957. 5130-tf

VICTORIA SCHOOL OF EXPRESSION
Public Speaking, Elocution, Singing
MRS. WILFRID ORD, F.T.C.L.
Voice Specialist and Trained Teacher
1005 Cook Street Phone G5525 tf

14a MUSIC

ATTFIELD – MANDOLIN, BANJO, GUITAR. City Studio, phone E3811; res. E3583. tf

ROWLES' BOYS' BAND—FEW VACANCIES; instruments loaned; age 9-12. Apply 2729 Asquith, Saturday mornings. 352-6-126

14b PIANO

MISS FOX—PIANO LESSONS IN PUPILS' home (thorough). 1140 Burdett. Phone. 6201-tf

14c VIOLIN

IRENE BICK, STUDIO OF VIOLIN—CLASS lessons arranged. 634 Michigan Street, phone G0046.

14d SINGING

DOMINION ACADEMY OF MUSIC, AILEEN Parker, L.R.A.M., A.R.C.M. From Royal Academy of Music, London. Lessons in singing, elocution and harmony. Phone E3324. 6295-26-133

14e DANCING

DOROTHY COX, A.I.S.T.D., LONDON, ENG. All branches, ballroom. Old collegiate, Burdett. tf

MRS. SIMPSON IS OPENING A DANCING class for students in Oak Bay, at Beach Hotel. Fridays, 4 till 6; particulars, apply 1241 Oxford St. Private Lessons. 6389-26-137

NOVIKOFF, PROFESSOR DANCING, FOR tiny tots, children, business girls. 720½ Fort St. Phone G6112. 6234-26-132

RUSSIAN BALLET SCHOOL, OAK BAY June. Ballet, tap, ballroom, Highland, etc., E6821. tf

VIOLET FOWKES, STUDIO 1112 GOVERNMENT St. Ballet, acrobatic, tap. tf

17 MISCELLANEOUS

SAWS FILED, GUMMED, SET; TOOLS sharpened. Phone E1029. W. Emery, 1567 Gladstone Avenue tf

18 PERSONAL

A PSYCHIC ADVISER—DAILY MESSAGE meetings Tues. and Thurs., 7.30. 639 Yates St., G2933. tf

ASTROLOGY, CHARACTER READINGS, complete nativities and progressed horoscopes. Inquiries invited. George S. Oldfield, Saanichton, B.C. tf

ACE FURNACE, PIPE AND PIPELESS. AT all good dealers. Made in Victoria by Ramsay & Adams Foundry Ltd. Castings for all makes of furnaces. tf

A STOPPED CLOCK! LET US MAKE IT tick. Work guaranteed. White's, 1006 Broad St., E9552. 6676-tf

A FULL RANGE OF PASCALL'S AND other Christmas novelties at Wiper's Confectionery; two stores, Yates St. tf

"BRITISH KNIT" CHILDREN'S SMOCKED dresses; men's cashmere socks. 728 Fort. 6131-26-128

BATHS, MASSAGE; REG. CHIROPODIST, electrolysis. Mrs. Barker, 306 Campbell Bldg., G1661. 6152-26-128

CURIOSITY LEADS INTO STRANGE paths. Many have tried our bread curiously, and found it pleasantly different. To-day they are regular customers. You will like it. Golden Leaf Bakery, 711 Fort St. Phone E9725. tf

DIET, MASSAGE, PHYSICAL CULTURE. 211 Jones Bldg. E9527. 6564-36-142

ECZEMA, ITCH, PIMPLES, ULCERATED legs, try George Lee's Chinese Remedy 1501 Government.

ELECTRIC BATHS, MASSAGE – R. H. Barker, London diploma. 401 Campbell Bldg., E8943

LADY WILL BOARD ONE OR TWO children; terms reasonable. Phone E5681. 6607-6-123

PSYCHIC ADVISER, CHARACTER ANALYST. Olivia, Suite 1, 1021 Cook, E0013. 6440-tf

SOMETHING FOR WHICH TO BE "THANKFUL," a few dollars from a cash sale made through Times want ads. 000-6-125

SWEDISH MASSEUR
HARRY LOWENBORG
(Formerly Crystal Garden)
Bank of Toronto Bldg., Room 404
(Cor. Douglas and Johnson)
Medical, Swedish Massage, Baths, Needle Shower
For Appointments, Phone G1744
6446-26-139

TRUE STORY MAGAZINE IS NOW printed in Canada. Sells at 25c. December issue at all newsstands. tf

18a PLANTING TIME

A SUPERIOR QUALITY OF BULBS, TULIPS, iris, daffodils, Regal lilies, etc. Plant early. The Posy Shop, 613B Fort; G5422. 6034-26-123

BULBS FOR YOUR ROCK GARDEN, rock daffodil, winter aconite, etc. A. J. Woodward & Sons, 621 Fort, G5614. 6033-26-123

BROWN'S VICTORIA NURSERIES LTD.—618 View; G6612, G3521. Bulbs, perennials, etc., at lowest prices; cut flowers, plants. tf

MICHAELMAS DAISIES, DWARF—TALL, 20 colors. W. J. Savory, 1421 Douglas, E1127. tf

SEE OUR DISPLAY SHRUBS, BULBS, etc., at Pacific Feed Co., 650 Cormorant Street. 6088-tf

Employment

19 HELP WANTED—MALE

BOYS—HERE'S YOUR CHANCE TO MAKE some steady money each week selling the new radio magazine, "Tune In." Call at CPCT, Union Bldg., for particulars. 6728-1-122

IF YOU WANT A CARPENTER, PHONE Sec. of Local Union, E0948. tf

JOHN WOOD, VOCATIONAL ADVISER
International Correspondence Schools Canadian Ltd
Phone E7011 709 Yates Street

WANTED—EXPERIENCED TICKET SELLERS, 25% commission. Phone, mornings, E8151. 323-6-122

WANTED — BOYS TO SELL LIBERTY each week. Boys make pocket money and get premiums. Apply 708 Humboldt St. 6664-4-123

WANTED—SMART BOY FOR DELIVERY. Apply Love's Grocery. 6725-1-122

20 HELP WANTED—FEMALE

MAKE $3 TO $10 DAILY TAKING ORDERS for our specialties. 758 Yates. 5938-26-122

21 SITUATIONS WANTED—MALE

CHINESE CANADIAN EMPLOYMENT OFFICE, 574 Johnson St. Phone G2052. 4990-tf

EX. PILOT, WITH OWN CLOSED CAR, will take any kind of job; knows Island and Pacific Coast well. Box 6685 Times. 6685-3-124

GARDENER WANTS WORK – EXPERIENCED all lines; rock gardens and lawns a specialty. Phone E7587 tf

HOUSES, STUCCO BUNGALOWS, ALTERATIONS; plans and estimates submitted free. Prices away down. James Fairall Phon. E8543 tf

ROOF REPAIRS, PAINTING, PAPERHANGING and kalsomining done reasonably. Phone G2381. tf

SINGLE MAN, 40, WOULD LIKE WINTER work; small wages. Box 358, Times. 358-3-124

22 SITUATIONS WANTED FEMALE

EDUCATED MARRIED COUPLE, WIFE experienced nurse and housekeeper, man good gardener, handy man, chauffeur, highest references. Box 6655, Times. 6655-26-147

23 DRESSMAKERS

DRESSMAKING; RENOVATE OLD GARMENTS; sew out, 20 cents hour, car fare. 209 Menzies. 6111-26-128

24 BEAUTY SPECIALISTS

A PERMANENT WAVE OF DISTINCTION, complete, $5; no extra charges and the ends are curly. Bert Waude, hairdressing, 740 Fort St., E4023. tf

COME TO TYRRELL'S BEAUTY PARLOR at D. Spencer Ltd., any morning before 10 and get a guaranteed first-class permanent wave for $5.75; no appointments for this special. 5987-26-122

DE LUXE HAIRDRESSING PARLORS — Haircutting by expert operators, marcel W. wave, 50c. Main entrance, Bank of Toronto Bldg., 1405 Douglas St. E2352. 6451-26-138

FIRTH BROTHERS' EXCLUSIVE SYSTEM of permanent waving positively benefits the hair. $4.50 full head. 709 Fort St. tf

IT'S THE LATEST! THE LOVELY SOFT permanent wave Reimer's Beauty Shoppe gives for $5; curly ends. 1004 Broad. E4432. tf

For Sale—Wanted

25 FOR SALE—MISCELLANEOUS

ASKEY'S FISH MARKET, 624 YATES ST. G7101. Delivery. We invite you to inspect our wonderful display of all kinds of fish in season. Local boats arriving daily. tf

A. J. GREGG HOUSE WINDOWS CLEANED outside 6c each G5023 tf

AT MORRISON'S CENTRAL FISH MARKET: We have boneless kippers. Variety fresh and smoked shell fish. Phone your order, E6031; we deliver. 752 Yates St. tf

BEAUTIFUL ENAMEL COMBINATION range. Variety of leading ranges. Specializing in stove, furnace repairs. Stove King, 801 Fort. 6639-3-122

BREAKFAST SETS IN WHITE WOOD, from $8 up. Also better used furniture. XLNT Furniture Co., 557 Johnson St. tf

BLACK SOIL, CLAY FILLING, ROCK cinders, radio poles, excavating. Phone E4914. tf

BUY GUARANTEED (100% GOOD) Netted Gem potatoes, 85c 100 lbs., delivered and help an unemployed. E7955. 6711-3-123

THE LITTLE Want Ads have been moving everything from office buildings to cellars — especially stores. If you have "made yours," and you wish to retire, you can advertise your place for sale in this paper, using a box number to get replies and conceal your identity. You'll get BUYERS and CASH, too —others have.

FOR SALE—MISCELLANEOUS (Continued)

FOR SALE—ALMOST NEW $200 MAYTAG washer. At reasonable price; leaving town. G3983. 355-2-122

FURNACES—ONE LARGE PIPE FURNACE, slightly used, $55. All cast pipeless furnace, installed complete, $90. Defective furnaces repaired; smoke pipe renewed. William Iles, tinsmith, E1834. 6699-3-123

COLD?—USED RADIANT HEATERS, COAL stoves, ranges; all bring hot cash through a Times Want Ad. 000-6-125

JIM THE STOVE MAN; STOVES CLEANED, electric polished. 745 Pandora, E8144. 6074-26-125

LATEST MODEL REMINGTON TYPEWRITER; almost new. 752 Yates St. 365-3-124

McCLARY ALL-CAST PIPELESS FURNACE, installed complete in your home, $95; guaranteed. Thacker & Sons Limited, 755 Broughton Street. Phone E1166. tf

MEN'S AND BOYS' LEATHER COATS and windbreakers. F. Jeune & Bro. Ltd., 570 Johnson St. Phone G4632. tf

McCLARY FURNACES — STYLES AND prices to suit every home. J. E. Casson, E7413. 6335-26-134

MORE HEAT—LESS COAL! YOU BURN less coal when we install Peace Metal weather strips. Byron T. Leigh, E9685. 6150-26-128

NINE GOOD USED RANGES—BARGAIN prices. B.C. Hardware 718 Fort St. tf

NEW CIRCULATING HEATERS, FROM $35 up; one used one, $16.50. Carter's Stove Store, 822 Fort Street, E3511. tf

PICTURES FRAMED, UP TO 8x10 INS., ATTRACTIVE frames, 35c. Collins Arts, 736 Fort. tf

PROMPT, RELIABLE REPAIR WORK — Watches, clocks, jewelry; engraving. Satisfaction guaranteed. White's, 1006 Broad St., E9552. 6675-tf

PERFECT HEAT FOR YOUR HOUSE OR apartment. "Nukind" Hot Water Furnace stands the test for economy, reasonable cost, efficient operation; gives quick heat. Victoria Machinery Depot, 343 Bay St., G3813.

SWEET CIDER, 65c GAL. BRING YOUR own containers. Leney's Orchards, Royal Oak. 165-26-123

STOVE PIPE, ELBOWS, TEES, HEATERS, galvanized pipe cut and threaded, boiler fittings, paints, varnishes and oils, bicycle repair parts, tubes and tires. Phone E4532. F. W. Flueke, 2600 Government St. tf

STANDARD REFERENCE ENCYCLOPEDIA (ten volumes), 1929 edition; good as new. Cost $89, will sell reasonably. Phone E8879, mornings. xx-3-122

WILL BUILD SINGLE ROOF GARAGE 10x16, on your lot, for $49.50.
Phone E5536

TWO LARGE WARDROBE TRUNKS AND clothing. Mrs. Lee, 640 Johnson St. 6257-26-139

WE CAN FILL YOUR FURNITURE, UPHOLSTERY needs. Reasonable; expert work. Art Furniture Co., 1815 Douglas; E2325. tf

ESTABLISHED 1908

MAILING LISTS—WE HAVE 3 SELECTED mailing lists of Victoria and can procure mailing lists of wealthy residents of Vancouver, Seattle, Tacoma, Portland, San Francisco, Los Angeles, Pasadena, etc. We plan, prepare and complete mail and newspaper advertising.

NEWTON ADVERTISING AGENCY
604 Fort Street Phone E2713

Christmas Gifts

CHOOSE YOUR BICYCLES AND WHEEL goods now and pay deposit. Large stock sporting goods, games, toys, etc. Robinson's, 1220 Broad St., E6212. 6657-26-145

FOR OVERSEAS GIFTS — VISIT MRS. Slark's Curio Shop, 914 Govt. Native Indian goods. Useful gifts in variety. 6632-26-144

SALE — CHRISTMAS GIFTS, REED FURNITURE, ferneries, dog bungalow, tea wagons, wood baskets, jardinieres, China tea, slippers, novelties. Teen Jore, 1501 Government Street, corner Pandora. 6656-26-145

25a BICYCLES & MOTORCYCLES

ANNUAL SALE OF REBUILT BICYCLES from $12.50 to $25. New C.C.M. Bicycles, $35. Racing bicycle, C.C.M. Flier, sale price $37.50; regular $75. Victory Cycle Works, 581 Johnson Street, phone G4722. tf

FOR SALE—HARLEY-DAVIDSON MOTORCYCLE, 1925; good shape, $70. Quadra Service Station, 3103 Quadra Street, E6442. 329-6-124

25b MUSICAL INSTRUMENTS

MOUTH ORGANS, 50c; SHEET MUSIC, 5c copy; banjo, $10. Hickling, 741 Pandora Ave. tf

PRACTICE MUSICAL INSTRUMENTS FOR starting youngsters—See The Times ads on the classified page for bargains. 000-6-125

24-BASS HORNER PIANO ACCORDION—Special, $45. P. E. George Music Store, 713 Pandora Ave. Phone.

WANTED—FIVE PIANOS in trade for 1932 model radios, or will pay cash. Third floor, Hudson's Bay Company. tf

25c RADIOS

A GUARANTEED SECOND-HAND OR NEW electric radio sold on easy terms, or for hire by the week or month. Also tubes tested free by a modern, up-to-date tube tester. Jacob Aaronson, 581 Johnson Street Phone G4722.

RADIOS (Continued)

AERIALS PUT UP, $3.75 COMPLETE – Phone G4722. tf

OTHERS SELL THEM — WE REPAIR them. Radio Technicians, 500 Fort; E8452. tf

RADIO SALE – 12 ELECTRIC CONSOLE radios on sale to-day at $49.50 each. Jacob Aaronson, 581 Johnson St. Phone G4722. tf

SNAPS IN USED RADIOS—SPARTON 8-tube electric, console speaker, $41.50. Slightly used Philco, was $178.50, now $105. West's Radio Shop, 741 Yates. tf

BEST IN VALUE
THE VICTOR "SUPERETTE"
An 8-tube Super-heterodyne, at
$89.50
On Easy Tterms
RADIO DEPT., DAVID SPENCER LTD.

25d BUILDING MATERIALS

GOOD USED LUMBER AT 511½ FISGARD; specials, 30,000 brick; 2x12x30, 6x10x18 and 32; V-joint flooring. tf

BUILDER, ATTENTION!
We offer, subject to prior sale, at attractive prices, several items, including 20-squares stained cedar shingles. Call and see these specials and get our delivered prices.
C. P. S. LUMBER & TIMBER CO. LTD.
C-ourteous
P-rompt
S-ervice
Foot Discovery St. Phone G7131

EXTRA HEAVY EXTRA LONG SHINGLES, $1.65 per 100 sq. ft. No. 1's, $2.40 per sq. No. 2's, $1.40. McCarter Shingle Co., E4413. 6226-26-131

SEE SIDNEY SPECIALS
No matter what your lumber needs, be sure to see us.
Have a number of items on which we are making attractive prices
SIDNEY LUMBER CO LTD.
2116 Government St. G2515

25e PUBLIC MARKET SPECIALS

AT THE PUBLIC MARKET—FRESH KIPPERS, herring and fish. Robert Spouse & Sons Ltd.

BABY CARROTS, ARTICHOKES, SQUASH, Essex greens, Swiss chard, beets, honey, dressed, milk-fed rabbits; regal lily bulbs. Gellett's, stall 75.

CHRYSANTHEMUMS, PEONIES, IRIS, LILY of the valley, Madonna lilies, etc. Now is the best time to plant. F. Wood, stall 62.

DEVONSHIRE CREAM AND JERSEY whipping cream, a specialty at W. Dallimore's, stall 50; also eggs, veal, lamb pork.

FARM-FED POULTRY, BEEF, LAMB, pork, veal, of highest quality; reasonable prices. Stall 24.

25f HANDY CORNER STORES

Oak Bay

BOOTS AND SHOES

RUBBERS ARE AWAY DOWN! MEN'S, 95c up; ladies', 65c; children's, 60c, delivered. Phone Price's, G7761. Repairs called for and delivered. tf

BUTCHER

PRIME RED BRAND BEEF, LOCAL LAMB, poultry, variety of fresh and smoked fish. Monterey Market, 2251 Oak Bay Ave. E4732.

CARPENTER

T. STOTT & SON, CARPENTERS; REPAIRS and alterations; phone, 1191 St. Patrick Street. 6603-tf

OAK BAY TAXI

ALL NEW CARS AND CAREFUL DRIVERS. Oak Bay 25c Taxi; G3132. 6243-26-132

Oak Bay to Junction

HARDWARE

CHAS THOMAS HARDWARE — MATCH your willow ware set here at reasonable prices. 1871 Oak Bay Ave. tf

LADIES' READY-TO-WEAR

THE MILTON CO., 1844 OAK BAY AVE.—Dainty Christmas gifts, handkerchiefs, silk lingerie, hosiery and novelties. Phone E9311. tf

James Bay

BAKER

DELICIOUSLY TEMPTING BAKERY PRODUCTS; only highest quality ingredients used. Mrs. Drake's Bakery, 303 Menzies. tf

ELECTRICAL CONTRACTOR

THE SAUNDERS ELECTRIC SERVICE, 308 Douglas St. Phone G7312. Electrical repair and wiring specialists. tf

PLUMBER

J. C. HOCKING, JAMES BAY PLUMBER—583 Toronto St. Phone E6521. tf

Fernwood

BUTCHER

WET WEATHER DELIVERY SERVICE second to none, and meats you can eat. Fernwood Meat Market, phone G4184.

GROCER

COME'N TAKE 'UM—POTATOES, 75c sack; butter, 23c lb.; lard, 2 lbs., 25c; tomatoes, large cans, 10c. E. B. Jones, 1802 Cook St. G3131. tf

Fairfield

CHRISTMAS GIFTS

CHRISTMAS GIFTS, BOUDOIR NOVELTIES. Order now from Mrs. Bourke, 311 Cook; E7615. tf

DRYGOODS

3-PIECE WOOL KNITTED SUITS FROM Scotland, $9 and $12.50. Christmas gifts and Christmas cards. Fairfield Drygoods, 303 Cook. tf

Foul Bay

FRUIT AND CONFECTIONERY

JAPANESE ORANGES—THE CHILDREN will want them. By box or dozen. Mrs. Smith's store, 1826 Crescent Rd. G6213. tf

Gorge

BUTCHER

TILLICUM MEAT MARKET, 2904 TILLICUM. Prime meats; market prices; G2623.

26 LET'S TRADE

WILL EXCHANGE 5-TUBE KING SET for 30x3½-size tires; can be seen at 413 Davida Street. 6742-3-124

27 WANTED—MISCELLANEOUS

ANTIQUES, OLD GOLD, DIAMONDS – Best cash prices. Strictly confidential. Rose, 1013 Government Street. tf

GOLD AND SILVER WANTED—BROCKINGTON, upstairs jeweler, 51 Arcade Building. tf

IF YOU HAVE GOOD FURNITURE FOR sale, phone C1522. tf

STUDENTS WANT TO BUY USED TYPEWRITERS, ukes and dress suits—Get cash for yours through the ads on this page. 000-6-125

WANTED—10 LOADS MILLWOOD, DELIVERED from city. Gale, Shelly Cross Road. 362-3-124

WANTED – SECOND-HAND FURNITURE, stoves, ranges, tools, etc. We buy junk. Phone calls promptly attended to. Just phone E5343. Our man will call. 5989-26-122

29 POULTRY SUPPLIES

WANTED—FOWL FOR KILLING. H. W. Bentley, 646 Cormorant, phone E9324. tf

32 BOATS AND ENGINES

CLEAR CEDAR OR SPRUCE FOR BOATS or oars, special prices. Dalziel's, G1422. 6587-tf

Automotive

34 AUTO SERVICE DIRECTORY

CARS SIMONIZED, WASHED AND POLISHED, 941 View St. Harry, late of Begg Motor Co. Phone E9661. 344-6-125

MOTORISTS ! ! ! !
Drive your car into our specialized lubrication Department for expert Pennzoil attention.
Transmission and differential flushed and refilled with winter grade lubricant.
Every car serviced from manufacturers' specifications
VICTORIA SUPER SERVICE STATION LTD.
Blanshard at Johnson Phone G2131

35 GARAGES

CARS PARKED ON STREETS NOW GO indoors. Advertise your garage. A small add will rent it. Phone E4175. Times classified ads get results.

36 AUTOMOBILES

JAMESON USED CARS
1928 Plymouth Sedan, with a first-class guarantee; one year's oiling, greasing service, for $545
1929 De Soto Coach, fully guaranteed; one year's oiling, greasing and inspection $645
1927 Pontiac Sedan, guaranteed in perfect condition; one year's oiling, greasing and inspection service, for only $345
JAMESON MOTORS LTD.
740 Broughton Street
Phone G1161

SEE THESE TWO CARS NOW
1928 Pontiac Four-door Sedan, A-1 condition; a real buy for $500
1928 Pontiac Two-door Coach; motor, tires, body, paint, etc., in lovely condition; only $375
A. E. HUMPHRIES MOTORS LTD.
Open Evenings 925 Yates St.

SALE! SALE! SALE! SALE!
ONLY ONE MORE WEEK TO GO. DON'T DELAY! TERMS ARRANGED.
USUAL GUARANTEE
Model "T" Fords from $30.00 to $200.00
Model "T" Ford Deliveries and Trucks from $35.00 to $95.00
Model "A" Ford Roadsters, Coupes, Tudors and Fordors from $295.00 to $600.00
1928 Durant Sedan, $325.00
1927 Chevrolet Coach, $325.00
1925 Star Touring, $95.00
1928 Chrysler Sport Roadster, $425.00
1928 Late Model Essex Sport Coupe, $575.00
NATIONAL MOTOR COMPANY
Ford Dealers
819 Yates Street
Open Evenings Phone G8177
Terms Arranged

THE GREATEST OPPORTUNITY EVER OFFERED

PURCHASE TO-DAY
PAY NEXT YEAR

Your first monthly payment due
FEBRUARY 1, 1932

You would like to have a better car, but the "Holiday Season" demands extra money. Therefore you put off the purchase until after the first of the year and then pay peak spring prices.

TO-DAY'S PRICES ARE LOWEST IN HISTORY

Used car stocks are heavy, you have a fine assortment to choose from, prices are away below normal value, and we will accept your present car as whole or part of the down payment and NO MONTHLY PAYMENTS UNTIL FEBRUARY, 1932.

NO ADDITIONAL INSURANCE OR INTEREST CHARGE
Just our usual low rates
COME IN TO-DAY—MAKE YOUR SELECTION—DRIVE IT AWAY
NO MONTHLY PAYMENTS UNTIL FEBRUARY, 1932

Buick Sedan, 1928 (7 pass.). This car is in wonderful condition. For quick sale $795
Dodge Sedan, 1926. You know the reputation of this car. Good, sturdy. Built to stand up under every condition $385
Chevrolet Sedan, 1928. A good, economical closed car. Good tires, paint and value for your money $450
Chevrolet Touring, 1928. Come in and see this car. You'll be surprised at the value $450
Essex Sedan (Super Six), 1928. Worth far more than what we ask $595
Nash Sedan, 1930 (Twin Ignition Six). Looks and runs like a new car. Low mileage and O.K. in every way $1350

BEGG MOTOR CO. LTD.
Yates at Quadra
Dealers: Cadillac, La Salle, Nash, Dodge, Plymouth
Phone G1144

AUTO PARTS OF ALL KINDS FOR ALL makes of cars. W. Frank Cameron Auto Wrecking, 949 or 953 View Street Phone E6632. tf

AUTOMOBILES (Continued)

TO MAKE ROOM FOR NEW SHIPMENTS
We Offer
Two Brand New
OLDSMOBILE SEDANS
Reg. $1,540, at a reduced price
See Gus Masters
MASTERS MOTOR CO LTD.
809 Yates St. Phone E3541

FORD OWNERS—ALL OUR PRICES FOR repair work on Model T cars and trucks have been greatly reduced. You can save money and time by letting us service your car when repairs are needed.
NATIONAL MOTOR CO. LTD.
Victoria's Ford Headquarters tf

THOMAS PLIMLEY LTD.
Serving the Public for Thirty-eight Years
TO-DAY'S BEST BUY
1930 CHEVROLET PHAETON
Driven less than 8,000 miles. Smart design, economical operation, splendid performance. This car has been given the best of care and cannot be told from a brand new car. ASK TO SEE IT. TO-DAY'S BEST BUY...... $585
OTHER GOOD BUYS
WHIPPET FOUR SEDAN, 1929 model $495
CHRYSLER 62 SEDAN, 1927 model. Special.......... $385
PONTIAC LANDAU SEDAN, 1926 .... $325
MANY OTHERS
"ASK ANY PLIMLEY USED CAR OWNER"
THOMAS PLIMLEY LTD.
Established 1893
1010 Yates St. G7161-7162

PRICES THAT COMPEL ATTENTION
Here are two Specials that you will be unable to duplicate this year.
Brand new Willys 4-door Sedan. Just run a few miles on demonstration. Here is a chance to save $150 and still have a new car. Price.......... $1000
1930 Willys De Luxe Sedan, run only 900 miles; cost $1,465. Yours for $895
Drop in and See Our Many Bargains
Willys Knight White Trucks
THOMAS WEEKS & SONS
Phone E4851 968 Yates

HONEST MERCHANDISE AT LOW COST—H. A. DAVIE LTD. USED CARS
1927 BUICK Sedan. A Master Six in exceptional condition. Great value in a real automobile. Fully guaranteed $650
1928 CHEVROLET Coach. You would find it hard to duplicate this fine little car at so little money. Guaranteed $400
Others—Buick, Essex, Graham-Paige, Studebaker, etc.
H. A. DAVIE LTD.
Buick and Pontiac Cars
G.M.C. Trucks
860 Yates St. 851 Johnson St.
Phone G8154

$115—STAR TOURING, 1925.
$100—HUDSON COACH, 1924.
$ 85—MAXWELL TOURING, 1924.
$ 75—OLDSMOBILE TOURING, "4."
$ 75—CHEVROLET TOURING, 1923.
$ 75—BUICK TOURING, 1924.
$ 75—FORD TON TRUCK.
$ 40—FORD LIGHT DELIVERY.
THE MOTOR HOUSE (Victoria) LTD.
Chevrolet Dealers
Phone E1107 971 Yates St.

SNAPS
Ford Coupe, in very good order $60
Graham-Paige Coupe; your opportunity $650
Chrysler Six Sedan, very good condition, an exceptional bargain.... $295
EVE BROS. LTD.
Fort at Quadra E4168

WINTER SALE PRICES
1926 PAIGE-JEWETT COACH $225
LATE 1928 ESSEX SEDAN $450
1925 STAR TOURING $100
1925 CHEV. TOURING, SNAP
H. CHISHOLM, DOMINION GARAGE
615 Courtney St. E5132

AUTO SPECIALS
Buick 5-pass. standard six Sedan $450
Paige Sedan, 6-72 model $275
A Packard 7-pass. Touring.......... $350
Star 6-cylinder Sedan.......... $300
Cadillac 8 Model 61; make a good service truck $225
1928 Studebaker Commander Sedan $700
2-ton Garford Truck (new), only $850
Five 33x6.50 tires and wheels; new.
Studebaker Standard Six Sedan....... $375
"MR. JUNKIE"
937 View St. Phone E7521

ALL CAMERON BARGAINS—1930 PONTIAC sedan, $450. 1927 Pontiac coupe, $250. 1929 Pontiac sport roadster, $400. 1929 Ford cabriolet, $375. Ford touring, 1926, only $60. Chevrolet coupe; a snap, $100. 1926 Cleveland, in perfect shape, $165. 1926 Ford delivery, $90. 1925 Oakland sedan, four-wheel brakes, only $135. Ford touring, $30. Ford coupe; a dandy, $50. Terms and trades. Cash for your car. Clif Cameron Autos Ltd., 1046 Fort.

DON'T RIDE AROUND IN THE COLD—Trade that open car for a good closed one. See ads on this page. 000-6-125

EVER NOTICE HOW SMOOTHLY USED Essex cars run? We have one at $195, another at $275, a super-six sedan at $395, a Challenger Cabriolet at $765; also other makes, priced right. See us to-day. A. W. Carter Ltd., 831 Yates. tf

GOOD BUG, FACTORY BUILT; SNAP, $15. 3332 Douglas Street. 6738-1-122

Rentals

37 FURNISHED SUITES

FIELD APARTMENTS—FURNISHED AND unfurnished suites; adults; garage. G0119.

FURNISHED, HEATED SUITE, ADULTS; $30. Danes Court. 1176 Yates. tf

FURNISHED AND UNFURNISHED SUITES. Best value. 434 and 507 Simcoe. Phone E0717. 363-26-147

FURNISHED SUITES
(Continued)

NORMANDIE — PRETTILY FURNISHED, warm, comfortable apartments, $25 upwards. Why pay more? Phone E6384. tf

NEWLY DECORATED MODERN 2 ROOM furnished suites, with garage, $15 per month up; including light and water. Maynard's Bungalow Court, 765 Hillside Ave. 4837-tf

STOBART FOR COSY, WARM APTS. — Newly furnished, 1 and 2 room suites in town. Everything supplied. Reasonable rates. Transients only $1 a night. 745 Yates. G0048. tf

38 FURNISHED ROOMS

BROADWAY ROOMS — CENTRAL; AT Broad and Johnson; sleeping or light housekeeping; single or in suites. Hard times rates.

DUNEDIN ROOMS, FORT STREET, UNder new management; steam heated, hot and cold running water in all rooms; all conveniences. One block from Douglas; G0248. 6588-6-123

FURNISHED ROOMS, MODERATE RATES. 851 Fort St. 5990-tf

39 HOUSEKEEPING ROOMS

ATTRACTIVE HOUSEKEEPING ROOMS, all conveniences. 441 Vancouver Street Phone E9567 4574-tf

BRIGHT, CLEAN, COMFORTABLE FRONT rooms; gas, light supplied. Hot water heat; close in. Low rate. 851 Fort. 6465-26-136

COMFORTABLE HOUSEKEEPING AND sleeping rooms; steam heat, hot and cold water. Rates; $3.50 to $4.50 week. Yale Rooms, 711 Johnson Street. Phone G0029. tf

FURNISHED HOUSEKEEPING ROOMS, flats and cabins, $8 per month and up 1036 Hillside.

HOUSEKEEPING ROOMS, SUITES — fully modern; steam heat, hot and cold water, phones, elevator service; central. Cosy bedrooms at reasonable weekly and monthly rates. Ritz Hotel, 710 Fort; G1358. 5966-26-122

40 ROOM AND BOARD

A COMFORTABLE ROOM, HOME COOKing and comforts. 853 Burdett. 6578-26-142

BOARD AND ROOM—PRIVATE HOME, healthful cooking; garage. 1626 Camosun. E2540. 5843-tf

BOARD AND RESIDENCE IN PRIVATE family; good residential district, Oak Bay, on bus line; near beaches. Phone E1666. tf

BRIGHT, COMFORTABLE ROOM, BOARD if required; Oak Bay district, near street car and bus line. Telephone G4273. 343-6-125

COMFORTABLE ROOMS, BOARD IF DEsired; moderate terms; close in. Phone G7855. tf

FIRST-CLASS ROOM AND BOARD, CLOSE to sea, car and golf links; home cooking; good locality; reasonable. Phone E3289. 6679-3-122

SOMEWHERE YOUR NEW TENANT IS waiting—and watching for your ad below—advertise now! 000-6-125

41 FURNISHED HOUSES

FURNISHED COSY 2-ROOM CABIN — Water and light $2 per week; suit elderly person or couple. Cadboro Bay. Phone E0896. 6674-3-122

MODERN 2 AND 3-ROOM COTTAGES: garage, $10 up. 895 Gorge Road. 4867-tf

42 UNFURNISHED SUITES AND ROOMS

MENZIES APTS. — SELF-CONTAINED suite; fireplace, kitchen range, gas. Phone G4901 or G7567. 361-26-148

MELLOR APTS.—SUITE NOW VACANT. 819 Broughton St., G5021. 6614-6-124

APARTMENTS

Choice furnished and unfurnished apartments, large or small, in Victoria's most desirable district. Save time and trouble by calling

E4126

THE ROYAL TRUST COMPANY

1202 Government Street

6600-3-120

UNFURNISHED ROOM TO RENT IN town. Phone G6605. 350-2-122

43 UNFURNISHED HOUSES

ATTRACTIVE, COSY, MODERN HOUSE—6 rooms, furnace, garage. 2672 Inez Dr. E0547. 6206-26-130

FIVE ROOMS, 2 LOTS, WATERFRONT, 481 Head St., near Barracks, $18. E8595. 177-26-126

FOR RENT — 4-ROOM HOUSE, NEWLY papered; garage. Apply 325 Vancouver Street. 339-3-122

FIVE-ROOM MODERN HOUSE, 471 GORGE Road; rent, $20. Phone G3449. 6740-3-124

JAMES BAY—SIX ROOMS; VERY CLEAN; gas; $18. Phone E0259. 6563-tf

MODERN 6-ROOM, BLINDS, LINOLEUM, $15. (One room reserved, elderly man.) 644 Speed Avenue. E5867. 351-3-123

NICE FIVE-ROOM UPPER SUITE, $20—Phone G6859. 6160-tf

7-ROOM HOUSE—FURNACE, GARAGE, 477 Lampson. Apply 961 Esquimalt Rd. 353-2-122

WILL GIVE MONTH'S RENT FREE TO tenant who will do little cleaning up. Fairfield. Phone G6859. 6734-tf

Real Estate

49 HOUSES FOR SALE

AFTER YOU OWN YOUR OWN HOME—It's much easier to "Talk Turkey." See The Times ads for bargains. 000-6-125

AN ATTRACTIVE NEW OAK BAY CREAM colored stucco bungalow of six rooms, situated on the nicest part of Victoria Avenue (south of McNeill). Blue Line bus passes the door. Full cement basement with garage space, wash tubs, coal bin. Two bedrooms downstairs, nice room upstairs, which is plastered, has clothes cupboard and two windows which keep room cool in summer. Hardwood floors in hall, living and dining-room; other floors No. 1 edge grain. Open fireplace in living-room; lovely front and rear porches. Three-piece bathroom with built-in tub and shower. Dining-room has view of mountains. Wired for radio connections. Solidly-built back fence and neat-appearing fence at front. Only one window faces north. This very desirable modern home can be handled with $576 cash.

PRICE

$4500

No Agents

Reply to Post Office Box 874, City

6-127

HOUSES BUILT ON INSTALMENT PLAN. Modern homes for sale; easy terms. D. H. Bale, contractor, Fort and Stadacona

49a AGENTS' OFFERINGS

$2000—On easy terms, for a well-built five-room bungalow in a select high locality. This is a well-planned house; living-room with fireplace; built-in effects; kitchen; three bright bedrooms; pantry and three-piece bathroom, and full cement basement. Lot is planted in lawn with some fruit trees; good garage. Adjoining this lot are three acres good land with chicken houses, etc., which can be leased or purchased. Close in; Saanich taxes.

LEE, PARSONS & CO. LTD.
1222 Broad Street

THE PASSPORT TO GOOD CITIZENSHIP —Home ownership. Buy now.

AGENTS' OFFERINGS
(Continued)

EXCHANGE

OAK BAY SEAFRONTAGE: Sheltered from prevailing winds. About one acre, with own beach; 6-room bungalow, garage. Will exchange for house with 4 bedrooms, den, etc., Oak Bay, but not in low areas.

BRANSON INVESTMENT CO. LTD.
Central Bldg. Phone G4121

EXCHANGE

Owner has left city and wishes to sell or exchange waterfront bungalow, value $4,200, for lots, and balance on mortgage. Property rented.

OLIVER, STEWART CLARK & CO. LTD.

IF YOU WANT TO LIVE
IN A HIGH LOCATION
Don't fail to see this charming
BUNGALOW HOME

Contains 6 rooms, unusually well laid out and all in really first-class condition. A home that has been exceptionally well taken care of and a credit to anyone to own. Cement basement, furnace, double garage and all other desirable conveniences.

LARGE LOT, 75-FT. FRONTAGE with attractive lawns, hedges and garden. High situation with view over parts of the city; cheery and healthy atmosphere. First time on the market, and price has been cut for quick sale.

$3150

Small down payment, balance like rent

SWINERTON & MUSGRAVE LTD.
640 Fort Street

Established 1863
A REAL BUY

WE doubt if there is another as good in exceptional quality of construction for anywhere near the price asked for this bungalow. It is situated off Quadra, near car line; high ground. Contains 4 large rooms on ground floor and 2 upstairs. It is no ordinary semi-bungalow—one glance at the outside will prove this, and the inside will not disappoint. One of the nice features about this bungalow is the reception hall and wide staircase, all panelled in cedar. Then you will like the wide windows facing south, the commodious living-room and dining-room and the 13.6x12 bedroom (with large closet) downstairs. Rooms are papered with very good quality paper, washable in kitchen and bathroom. As to construction, the foundation is of extra thickness, the joists are full 2x10s. The lot has a frontage of 70 feet; the garden is full of perennials, about 1,000 bulbs, a privet hedge, large holly tree, roses, honeysuckle, etc. A five thousand five hundred dollar layout new. To-day's price, on terms..... $3150

B.C. LAND & INVESTMENT AGY., LTD.
922 Government St. Phone G4115

NEW BUNGALOW
THREE ROOMS
$100 DOWN, BALANCE ARRANGED

CLOSE TO WILKINSON ROAD—Close to bus, school, church, etc. New three-room bungalow; living-room with open fireplace; three-piece bathroom, septic tank. Garage. Very low taxes. Lot 50x179. Extra lot if required.
Price $1500

P. R. BROWN & SONS LTD.
1112 Broad Street Phone G7171

HOME, SWEET HOME!

THIS IS A VICTORIA WEST SPECIAL, located in good district and handy to school and car line. It is one of the coziest little places we have had for a long time and as clean as a new pin. The front door opens on to a nice vestibule with French doors to a large living-room; then there are three bedrooms, dining-kitchen combined, with numerous built-in effects and a three-piece bathroom. It is very comfortably furnished and in fact just ready to step into and call HOME, SWEET HOME. The taxes are only $38.00 and we strongly recommend this as an excellent purchase. Clear title, with furniture and all, for only..... $2100

THE ROYAL TRUST COMPANY
Real Estate Department
E4126 After hours, G4018

52 PROPERTY FOR EXCHANGE

EXCHANGE—NEW 8-ROOM HOUSE WITH every modern convenience, costing $21,000, located in best part of Oak Bay, 150 yards from carline. Will take 5 or 6-room bungalow, well located, as part payment, balance arranged to suit. Apply Box 6579, Times. 6579-6-122

Business Opportunities

55 BUSINESS OPPORTUNITIES

FOR SALE—WELL-ESTABLISHED, FULLY equipped bakery. A snap. Box 6145, Times. 6145-tf

TO CLOSE ESTATE — MUST SELL TWO revenue-producing apartment houses, well located; always rented. $14,500 or offer. Box 5709, Times. 5881-tf

North Quadra

Close In—One Block From Main Road—Near School

Nice bungalow containing large living-room 20x12, with ornamental brick fireplace; entrance hall, dining-room between living-room and kitchen which is light and modern, two bedrooms in rear, also three-piece bathroom. Fine cement basement, furnace. Very large front veranda, garage and cement sidewalks; only

$2750

Victoria Homes & Gardens Ltd.

Col. B. de Mosain
629 Fort Street E 4104

"GOVERNMENT LIQUOR ACT"

Notice of Application for Beer License

Notice is hereby given that, on the 1st day of December next, the undersigned intends to apply to the Liquor Control Board for a license in respect of premises being part of the building known as the White House Hotel, situate at Fulford Harbor, upon the lands described as Parcel C of Section 13, Range 1, South Division of Salt Spring Island, Cowichan District, Victoria Land Registration District, in the Province of British Columbia, for the sale of beer by the glass or by the open bottle for consumption on the premises.

Dated this 28th day of October, 1931.

HANNAH CARR CULLINGTON,
Applicant.

HEADS INSURANCE MEN

Toronto, Nov. 24.—G. Cecil Moore, assistant general manager of the Imperial Life Assurance Company, was elected president of the Canadian Life Insurance Officers' Association.

Soviet Now Offers Challenge to West

Dean Quainton Says Unemployment Spectre Harasses Workers

Dole in England Is Bad Name For Good Thing; Overlapping in Victoria

Dean Quainton returned to the discussion of Russia before a large crowd in Memorial Hall yesterday evening in a lecture in which he touched on local unemployment relief conditions.

"There are two alternatives for us," he said. "We face either the degradation of unemployment and the dole, or the degradation of unemployment and no dole.

"One of the first needs in Canada is a system of insurance against unemployment. I am told that is beyond the capacity of our politicians. Should it be? One of the defects of our present system is the harassing spectre of insecurity for the laboring man.

"The dole in England is a bad name for a good thing. I grant that like every other good thing it can be maladministered. The social services in England are the concern for the underdog.

UNSCIENTIFIC DOLE HERE

"In Victoria we have got an unsystematic, over-lapping and inefficient relief. You have the dole, but in an unscientific, haphazard fashion."

He made it clear that he did not criticize the Friendly Help and other charitable organizations that were doing the best under circumstances. He also emphasized that no government in England would wipe out the dole, although it might cut it down.

The Dean climaxed the part of his address dealing with Russia with this quotation from a foreign observer:

"Communism as found in Russia could never have come about if Christians had only lived out the brotherhood and fellowship of Christianity."

"I demand freedom of thought and speech, which, according to a great countryman of mine, Dr. Johnson, 'is the inalienable privilege of an Englishman,'" the Dean said.

"Russia justifies and demands superatives. Russia is a studendous, colossal and inescapable fact."

NO DESTROYING IDEAS

He pointed to the fundamental changes in living, loving and thinking in Russia under an astute and able leadership, and declared that to try to ignore Russia like some people was like a man with a first-class radio, who refused to listen in.

"You can't destroy ideas with bombs and bayonets, and a flood of great ideas has been liberated in Russia that cannot be obliterated in the first half of the twentieth century," the Dean went on. "We cannot escape this portentous fact. I agree with George Bernard Shaw when he says communist Russia must be taken seriously."

He declared he could not prophesy as to the success of the Russian Five-year Plan, but there were plenty of people in Victoria ready to prophesy.

"Ask the British Israelites to see whether it is written in the pyramids that the Five-year Plan will be a success, but don't ask Dr. Jeans or Dr. Plaskett if it is written in the stars," the Dean continued.

MUST GO FORWARD

"One thing that is clear is that Russian communism can't go back because they have torn up the roads. Communism would die in the last ditch rather than return to private property and capitalism. We cannot picture Russia going back to an individualism. We cannot picture Russia going back to an individualistic society. Its methods will be reshaped and its leaders may change, but forward it must go."

He illustrated the maze of conflicting opinions on Russia by quotations from leading writers and statesmen. He declared that despite reports of persecution, places of worship were open in Russia for purposes of worship. He reviewed the conditions of squalor, ignorance and depression before the war, which, he said provided the nidus for revolution.

HOLY CHURCH SUPINE

"The Holy Russian Church was largely supine in its attitude towards the intolerable conditions before the war," he went on. "The church was willing to leave the people in superstition and ignorance."

He declared it could not be said with truth that the Russian peasant to-day was worse off than he was in the old days.

Pointing to the fact that contemporary life outside Russia is also seething with change, he applied the quotations that "educated poverty makes men restive." He pointed to this restlessness as a hopeful sign for western civilization and as a refutation of the fears of Spangler and others who take the view that western civilization is disintegrating. He declared that Rome and other past civilizations became dead because they reached a point of fixity, which with no growth, resulted in them sliding.

"Can we learn anything from Russia?" he asked. Then he referred to the estimates that under the unorganized American system of industry, fifty per cent of man power was wasted in useless competition and other diversions of energy.

WORKERS FIRST

The Dean detailed how in every activity of life in Russia the worker was placed first.

"Russia is out to eliminate the parasite," he went on. "In Russia now the priest is scarcely tolerated as a medicant. All power is given to the workers."

As an aside, he told of his recent introduction to an American audience by a chairman who said: "Here is Dean Quainton and he ain't no bromide."

"The church fell with the old state of affairs in Russia and the priest fell, too," he continued.

"Russia is out for the elimination of those living on others. She is trying to eliminate the man who seeks profit for his own ends. In Russia you have got to work for the good of the state and the approval of the communistic state.

"A new generation is arising there that is being diverted from the accumulation of wealth and being educated to regard the profiteer as a monstrosity. Russia is having a pretty good shot at changing human nature. The question is whether if you take away this incentive to profit will the coming generation of Russia measure up in creative and inventive capacity of their fellows in the west?"

Indicative of the fact that the profit motive was not really as great an incentive to service in the west as many had been accustomed to believe, the Dean pointed to the work and services of inventors, poets, men of the navy and army, civil service and "our wives" whose work was largely beyond the money motive.

"POWER MOTIVE" MAY BE DANGER

However, he pointed out, communism had to face as great a danger as the profit motive. That was the power motive, as a man could be just as unscrupulous in seeking power as in seeking profit. He referred to the human weakness for positions and titles.

"If a society were found in Victoria for 'pushing pompous people off petty pedestals,' I would like to be president of it," he added.

The Dean asked whether communism was the only alternative. He referred to the easy way the Roman Catholic Church has of settling problems by merely telling its people this or that was fact and truth, and that settled it with no questions to be asked or bothersome discussions.

"MENDED OR ENDED"

"But must our system be ended because it can't be mended?" he went on. "We are on our defence. I am not what you would call a communist. I would be sorry if the British genius for compromise or ordered freedom—my ideal of life and church and a happy country—was bankrupt.

"Is it possible to get a state of affairs in which we could eliminate the chief evils of our present system without taking a violent leap into unadulterated communism?

"We are moving—if not to communism—at least towards it. Two instances of this are our government control of the liquor traffic and of the Canadian National Railways. We are being carried along by great forces towards it. It is perfectly obvious. Could we get this synthesis of ordered freedom, or is our social system bankrupt and decayed?"

CHIEF BANKER'S WARNING

The Dean quoted the recent utterance of Montagu Norman, governor of the Bank of England: "Unless the most drastic measures are taken to save the world of capitalism, the whole structure may topple within twelve months." He recalled that after that statement, Mr. Norman turned to his secretary and said, "Will you please file that for future reference?"

The Dean also quoted Lord Lothian as to how high taxation and restrictions were lessening private enterprise year by year.

"Why should we refuse to see things as they are and worship Pollyanna?" the Dean went on. "Changes in our social structure must come."

He declared it was an admitted fact that the Russian peasant was better off as a slave of communism than he was as a serf before the war. He quoted Sir George Paish to the effect that the success of the Five-year Plan would be for the general gain.

"It is evident to every fair-minded man a great challenge is being offered to our civilization," the Dean continued. "Is the motive of the common good to succeed? We have got fanaticism in Victoria. I wish there was a little more zeal for the common good. The problem here is how to make it voluntarily accepted on a wider scale than at present.

"Can we provide an alternative to the Russian plan which will call out the best for the common good?

"Let us not refuse to face the defects of our present system. One of the chief defects is the harassing spectre of insecurity for the laboring man."

PRESENTS NEW POEM ON DEAN

Introductory to the lecture, D. G. Tuckwell, a poet, gave a reading in which he stated he had never met a man whose outlook on life was saner or cleaner than that of the lecturer. Referring to the criticism appearing in The Daily Colonist of the Dean's former lecture on Russia he declared people always had to be "a little suspicious of those men writing and talking the Almighty in trousers." He then likened the Dean under the circumstances to the moon which still kept on shining. He then recited his new poem on the Dean, entitled "A Friend of Man," which was received with much applause. The Dean explained he did not know what Mr. Tuckwell was going to say or recite.

DISARMAMENT

(Continued from Page 4)

any more blood and treasure to satisfy the bad dreams of mythological militarists. This is not the time to mince words. The man who prates to-day of the glory of war, no matter how heroic his language, is a menace to the peace of the world, a loose match in a barrel of gunpowder, and is just as guilty of inciting violence as any revolutionary. He should be treated as such. We set aside large sums of money every year for the cure of cancer and other dread scourges of the human race and at the same time are asked to provide still vaster sums to cultivate the germ of a disease beside which the others pale into insignificance. Why, even those millions of dead are as nothing to the aftermath of that ghastly holocaust. For there are still living to-day pathetic remnants of humanity too dreadful for even their friends to see; to say nothing of the decently maimed, halt and blind, in every city in the world. Even then the full tale is not told. The sum total of the misery with which the war deluged the world—broken homes, broken hearts, broken lives, widowed wives, sonless mothers, fatherless children—whilst "lying around, face to the ground," the countless flower of our manhood.

No, we do not need another war to prove the might of Britain, nor yet the patriotism of our race. Both are beyond dispute, now and always. The peoples of the earth do not hate each other. Ask any soldier who has plunged his bayonet into the screaming body of his fellow-man if he likes to dwell on the memory.

The finest demonstration of patriotism we can give now is to take our place in the front row of the nations who believe in world peace and the fruits thereof, and to put war forever behind us.

ePace hath her victories, too, and there is not a day goes by on which some heroic deed is not performed on the peaceful field of commerce. God knows there is scope for us all just now, but if we are to emerge successfully from the depression which has us by the throat we have to recapture the secret of the men of 1914-18, not the spirit of the fiends who made the war, nor yet the spirit of those who "won the war." Nor, God forgive them, of those who profited by the war, but the spirit of the men who fought the war. They will have fought and won in vain if ever we fight another. Ask the next "Old Bill" you meet. Antagonism must be banished from the earth. Our deeply religious students of Biblical prophecy are fond of dates. Let them forget "war and rumours of war," and remember only that on Christmas Day, nineteen hundred and thirty-one years ago, a child was born, the godly omen of "Peace on earth, goodwill towards men."

CAPT. T. GUY SHEPPARD, M.C.

Ride All the Week For $1

WEEKLY STREET CAR PASSES

Good for any number of rides at any time on any route, including busses, and transferable to any member of your family.

EFFECTIVE NOVEMBER 30

Watch for further announcements.

B.C. ELECTRIC

TRAFFIC DEPARTMENT

TUESDAY, NOV. 24

Dick Freeman, 242 Beechwood Avenue, Victoria, B.C. (6).

Donald Edward Forrest, 2658 Avebury Avenue, Victoria, B.C. (8.)

Maurice Lane, 1028 Pendergast Street, Victoria, B.C. (12).

Billy Savage, Bamberton, B.C. (2).

Betty Savage, Bamberton, B.C. (9).

Viola Savage, Bamberton, B.C. (3).

CROSSWORD PUZZLE

HORIZONTAL

1. The next ——games will be held in Los Angeles in 1932.
8. Written compositions on particular subjects.
10. The devil.
11. White of egg.
13. To be the property (of)
14. Quantities of food.
16. To unknit.
17. Definite article.
19. Artist's frame.
21. Pieces out.
22. Form of oxygen.
24. Monetary units of Turkey.
25. Males.
26. To screen.
28. Convent worker
29. Exists.
30. Vagrant.
31. Boy.
33. Third note
34. To observe.
35. Two fives
37. Mass of meat
39. Ana.
41. One and two.
43. Scottish social group.
45. What is the subject matter of the XIII Amendment to the U.S. Constitution?
47. In the oath of a U.S. president he swears to preserve, ——, and defend the Constitution?
49. Funeral Song.
50. Got up.
51. Unit of work.
52. Work of skill.

VERTICAL

1. Substance used in photography.
2. Thin.
3. Principal river in China.
4. Mountain.
5. Coloring matter.
6. Small island.
7. To stop.
8. Stories.
9. Kind of hemp.
10. Three and four.
12. Constituent of varnish
13. Roasts.
15. Antitoxin.
16. Causes to remember.
18. Person in possession of a note
20. Assuasive.
22. Unit of electricity.
23. Snaky fish.
26. To bring legal proceedings.
27. Tatter.
30. Fur-bearing animal.
32. Physician.
34. Not fresh.
35. Pronoun.
36. Knots in wool staple
38. Extolled.
40. Beer.
41. To attempt.
42. Age.
44. One in cards.
46. Embryo bird.
48. English coin.

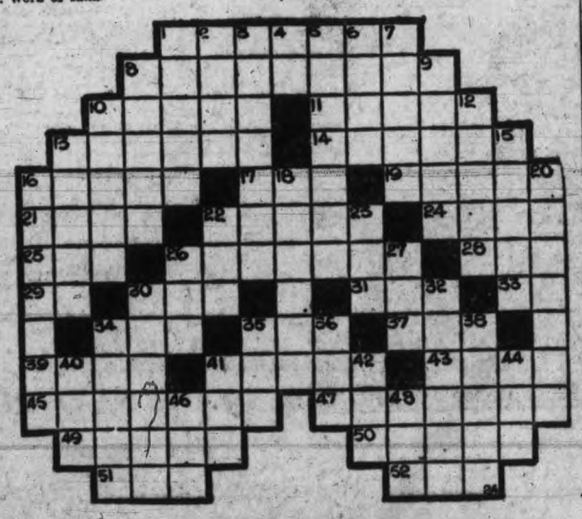

"TAMMANY TACTICS" USED, SAYS LE ROY

Mayoralty Candidate Charges Effort Made to Line Up Vote Against Association

Candidates For Other Offices Also Address Meeting at Victoria West

Rumblings of thunder to come in the civic election campaign were heard yesterday evening when the candidates of the Victoria Ratepayers' Association fired the second round of ammunition in a battle which looms as the hottest in the city's history and promises excitement from now until polling day. The meeting was held in the Victoria West School.

The most sensational development of the meeting, which opened with a prayer and closed in an uproar, was an insinuation by Frank Le Roy, mayoralty candidate, of discrimination against the association in compilation of the civic voters' list, which he termed "Tammany Tactics."

The present administration, he said, had provided two months instead of one month this year for registration and had a special agent taking declarations with a view to opposing the organization.

"The ratepayers will not stand for Tammany tactics of this kind," Mr. Le Roy declared. "They have made a special effort to get non-taxpayers on the list this year, and I think an attempt has been made to line up a large vote against this association."

Mr. Le Roy declared that when a certain party phoned the city clerk's office a few days before the close of registration and asked that the declaration agent be sent up to take names for the list, he was informed the agent was sick and would be until registrations closed.

"Perhaps it was true. I'm not going to say anything more about that," he said.

ASK FOR CANDIDATE

The association's leaders made an effort to fill out their slate with a candidate from Victoria West, and were informed that the people there would "think it over." Through the withdrawal of John Hall and J. H. McConnell, it has only two candidates for aldermen left out of four originals. Joe North proposed E. J. Wakeman, who is already in the field, as a Victoria West candidate, but was informed that Mr. Wakeman was disqualified as an association candidate because he had already entered as an independent.

A piece of poetry about "The Fighting Frank Le Roy" was circulated at the start.

Rev. G. F. Cox opened the meeting by asking a blessing on the chairman and candidates.

Frank Higgins, K.C., the chairman, then delivered a few introductory remarks and introduced the candidates. He said many taxpayers of Victoria were in danger of losing their homes because of excessive taxation.

High taxation, which had the effect of depreciating the value of property, was caused because the people had elected men "who had pet schemes to put through," he declared.

"The other candidates who are independent of our association want you to play their games. Our candidates want you to play the game of the Victoria Ratepayers' Association," the speaker said.

The association's platform, he said, would save $20,000 in the first year of its operation.

He attacked debt refunding proposals on the grounds that the administration had no right to spend sinking funds which were held in trust to meet the obligations.

SERVED BEFORE

Roland H. Powell, police board candidate, was the next speaker. He said he had served for two years on the commission previously, and would appreciate support.

Col. T. B. Monk, school trustee candidate, said he had not had any experience and might find it difficult to secure the experience, but he approved the association's platform and would do his best to enforce it.

Mrs. Julia de Blacquiere, also standing for the school board, said it was time the practice of giving the school board an unlimited hand in expenditure should be stopped. She appealed, she said, to women.

MAYORALTY CANDIDATE

Frank Le Roy, mayoralty candidate, was the next speaker.

"Postponement and borrowing are the policy of spenders and they will not do at this time," he said. "Our association is composed of 400 of the finest citizens in Victoria, banded together for the saving of our homes."

NOT SPLIT, HE SAYS

Mr. Le Roy denied that the association was split.

"Any association has its grumblers, but ninety-nine per cent of our members are behind us," he said. "And we have had two or three candidates desert us. But that is not surprising when we are fighting such a battle."

"Mr. Leeming, his understudy, and president of the publicity bureau, stepped into the breach when the present mayor decided not to run," he declared.

Mr. Le Roy said he had every reason to believe that an attempt had been made to hold a meeting at the City Hall and secure a solid vote against the ratepayers' association.

He then charged discrimination in the voters' list.

Mr. Le Roy said he had been in the city for forty-four years and pays over $600 a year in taxes. He concluded by reading the association's platform.

SAYS HE IS FIGHTER

Mr. Higgins explained the reason Mr. Le Roy was chosen as the association's mayoralty candidate was because he was a fighter. Various business men had refused to serve because they were devoting their time to business. So it was decided it probably would be best not to get a business man. Mr. Le Roy was chosen. The association was 99 per cent behind him, he said.

TELLS WAR RECORD

Capt. Burgess G. Gadsden, aldermanic candidate, confessed first to a lack of training in public speaking. He said he and his mother owned property together, and paid $750 a year taxes, and he had been in the city twenty-one years. He had started here in the transfer business, and when the war came along went to France with the original Victoria contingent, afterwards joining the Imperial Forces. During the heavy part of the Somme campaign he had not had leave in a thirteen-month period. He said he was now managing lands in Manitoba and Victoria, and also handled musical instruments.

He attacked the publicity bureau grant, claiming that the $25,000 was not all that was paid for publicity. Thirty per cent of the property in the city was non-taxable. The Empress Hotel paid a $10,000 flat rate of taxes on property which should bring, on the general rate, $64,312.50.

"I claim that extra $54,312.50 should be charged to publicity, if it is charged to anything," he said.

Adolph Lancaster, the other aldermanic candidate, was introduced as a "real economist," and pledged himself if elected to run the city on a business basis.

"Deeds speak more than words. If a man doesn't give me value for the money I pay him, I fire him and get someone who will. The city should be run on the same basis," he said.

At the close of the meeting questions were invited, and Mr. Wakeman tried to address the audience but was shouted down. Then Joe North developed a wordy battle with Mr. Powell over affairs of the police commission ten years ago, and three men were shouting at the top of their voices as Mr. Higgins called for "God Save the King."

THE CORPORATION OF THE DISTRICT OF SAANICH

Notice is hereby given that the Court of REVISION ON THE SAANICH MUNICIPAL VOTERS' LIST will hold its first sitting on December 10, 1931, in the Council Chamber, Municipal Hall, Royal Oak, at the hour of 10 a.m.

R. R. F. SEWELL, C.M.C.

MAYNARD & SONS

AUCTIONEERS

Instructed We Will Sell at Salesrooms
727-733 Pandora Avenue

To-morrow, at 1.30 p.m.

WELL KEPT

Household Furniture

Chesterfield Suites, Combination Planer and Buzz Saw with 5-H.P. Motor and Pulleys, etc.

Including: 2 very fine Chesterfield Suites, Oak Roll-top Office Desk, Hoover Elec. Vacuum Sweeper, Cabinet Gramophone, Odd Chesterfield, Upholstered Armchairs and Rockers, 3 Drophead Singer Sewing Machines, Sanitary Couches, Carpets and Rugs, Dining Tables and Chairs, 5-lb. Dayton Computing Scales, Pictures, Books, Bicycles, Pathe Moving Picture Machine and Film, Single and Full-size Beds, Springs and Mattresses, Dressers and Stands, Wardrobes, Child's Cots, Bedroom Tables, Chairs, and Rockers, Linoleum, 15 Heaters and Parlor Stoves, Box Stoves, 7 very good Steel Ranges, 2 Cook Stoves, K. Tables and Chairs, Cooking Utensils, Crockery and Glassware, Wine Glasses, 5 Radiators, Combination Planer and Buzz Saw, complete with 5 H.P. Motor, Pulleys, Belting, Etc.

Also usual Sale at 10 o'Clock of Poultry, Rabbits, Fresh Vegetables, One Ton Carrots, Two Tons Potatoes, Apples, 1928 Essex Coach, 5,000 feet of New Lumber, etc.

MAYNARD & SONS
Auctioneers Phone G 592

ESTABLISHED 1885

New Models
$3.95 and $5.00

Black and Brown—Oxfords and Straps
Maynard's Shoe Store
649 YATES STREET PHONE G 6514
WHERE MOST PEOPLE TRADE

TAXI RATES
25¢ First Mile. 10¢ Each Additional Half Mile.
SAFETY CAB CO. G1155

DRY WOOD
Salt Spring, bone dry.....$5.75
Malahat Dryland $5.00

COAL
Nanaimo Wellington
Lump .....$10.75 Nut $9.75

ISLAND FUEL CO. LTD.
PHONE G 5034 Foot of Discovery Street

OBITUARY

The funeral of Richard McKnight will take place to-morrow afternoon at 2.30 o'clock from McCall Bros. Funeral Home. Rev. J. C. Switzer will conduct the service, after which interment will be in Royal Oak Burial Park.

Military honors were accorded the remains of James William Benning, for whom private services were held yesterday afternoon at the family residence, Beresford Place, Esquimalt. Rev. F. C. Chapman, rector of the St. Paul's Garrison Church, Esquimalt, officiated. Active pallbearers were: Col. L. Drum, Lieut.-Col. W. Greer, Lieut.-Col. A. V. Tremaine, Major W. H. Dobbie, Major H. M. Reynolds, Capt. E. B. Underwood and Major J. G. Rycroft, and the honorary pallbearers were Sir Frank Barnard, F. E. Winslow, Carew Martin, Capt. R. Drost, B. Russell Ker, Capt. W. H. Molson and Capt. R. W. McMurray (Vancouver). After the services the casket, escorted on a gun carriage covered with the Union Jack, was conveyed back to Hayward's B.C. Funeral Chapel pending the departure of the remains on the midnight boat en route for Montreal, where services and interment will take place.

Mrs. Mary Jane Robinson, a pioneer of this city, passed away in Vancouver on Sunday evening in her eighty-first year. She was a daughter of the late Mr. and Mrs. John Jeffery of Victoria, and came to this city with her parents in 1851. Her father was a stone mason, and in that capacity assisted in the building of the Race Rocks lighthouse, and in the first Hudson's Bay Company's store in Victoria. She married, at the age of twenty, Charles H. Robinson, and of the big family, four sons and one daughter survive: Francis J. Robinson, Henry Charles Robinson, Arthur Thomas Robinson, George Lawrence Robinson and Minnie E. Robinson, all living in Vancouver. A sister, Mrs. John H. Scale, also lives in Vancouver. The funeral will be held in Vancouver on Thursday afternoon.

F.O.E.

Funeral Notice

Members of Victoria Aerie No. 12, Fraternal Order of Eagles, are requested to attend the funeral of our late brother, R. McKnight, from McCall Bros.' Funeral Chapel Wednesday, November 25, at 2.30 p.m.

G. H. SMITH, W. Pres.
W. W. LAING, Secy.

Fir Wood
$4.00 Double Load C.O.D.
City Delivery
Lemon, Gonnason Co. Ltd.
2324 Gov't. St. E 7141

Superior Bed Outfit

White felt mattress, panel bed, coil or cable springs. Anniversary Sale price $25.75
Terms Without Interest
Standard Furniture Co.
719 YATES

EVERY

day hundreds of dollars worth of live stock, feed, grain, farm implements and tools are offered for sale in this paper. It is Victoria's greatest bargain place for farm produce and used equipment. See the Classified Ads.

HARBOR PLANS FOR NANAIMO

Council Appoints Industries Committee to Inquire Into Proposed Improvements

New Ornamental Lighting System Now Illuminates Island City

Special to The Times

Nanaimo, Nov. 24.—The City Council met yesterday evening, Mayor Hall presiding.

The relief foremen's wages were reduced from $4.75 to $4.20 per day, to conform more with laborers' wages.

The new industries committee, appointed to inquire into the proposed improvements in the harbor for yachts and fishing craft, recommended that improvements would be beneficial to the city. The city will bear $10,000 of the cost and the federal government $40,000. Sanction of property owners affected wil be necessary, and arrangements will be made to secure same.

Aldermen Cavalsky and Inkster were appointed to the court of revision to act with the mayor.

By-law No. 497, authorizing the ornamental lighting system, was finally adopted.

A resolution from the North Vancouver Ratepayers' Association, asking for standardization of school books, was read.

M. Guiness, ratepayer, interviewed the council with reference to service charges by the light company, stating he had been charged fifty cents three time in five weeks. Mayor Hall stated the council had no power to sign a contract in regard to domestic light rates, in reply to Mr. Guiness. Alderman Bennett stated the council had held up the signing of the street contract until a favorable domestic rate had been struck and the contract would be null and void if rates not favorable.

The new ornamental light system will be in operation this evening, changing Nanaimo from one of the worst lighted cities in Canada to one of the best lighted. The lights were tried out yesterday evening, but owing to crossed cables did not work properly. The system was tried out at 9.30 o'clock this morning and found to be OK.

Bus Service Not Stopped By Walk-out

Despite the fact that several drivers of the Royal Blue Line Motor Tours walked out this morning service on the Haultain and Oak Bay bus routes was not interrupted, it was announced by H. L. Sangster, manager. Reserve drivers were called to work and no trips were missed.

The operators of the company denied that the bus drivers were refused wages due them. They declare the dispute had to do with the company's decision to inaugurate a new custom in the routine of its operations

The company employs forty-three men but of this number only three drivers walked out, Mr. Sangster stated.

SEATTLE SCENE OF MEETING OF BEEKEEPERS

Associated Press

Seattle, Nov. 24. — Because British Columbia honey producers have found it possible to get better prices for their product in the home market, the province has so far imported rather than exported that commodity, J. B. Munro, Deputy Minister of Agriculture, said to-day.

Mr. Munro is attending the annual convention of the Washington State Beekeepers' Association at the Hungerford Hotel. He spoke before that organization to-day on "honey production in British Columbia."

"In comparison with Washington, British Columbia is not a great honey-producing region," Mr. Munro said, "but we look on our product as being of a high grade, a view which is borne out by the fact that in the Imperial Fruit Show at Manchester, England, last year, the province, exhibiting for the first time, received six of the nine prizes awarded for honey.

"Most of apiaries are in the upper Okanagan Valley, and produce a honey similar to that of eastern Washington," Mr. Munro said. "The Beekeepers of Vancouver Island produce from the nectar of the fireweed bloom, as do those of western Washington. Blight on that plant this year caused a shortage, as it did in the Puget Sound region."

NEWS IN BRIEF

Unemployed men of Saanich will meet this evening at 7.30 o'clock, in the hall above Lapp's garage, corner of Burnside Road and Wascana Street.

W. M. Gibson was fined $15 in City Police Court this morning for driving to the common danger. H. R. Sandy was fined $25 for a similar offence.

The annual meeting of Ward 1 Liberals will be held in the Liberal Rooms, Government Street, to-morrow at 8 o'clock. Officers will be elected and ward affairs will be considered.

Cross Construction Company was granted a building permit for a $3,000 four-roomed stucco bungalow on Grenville Street by the municipality of Esquimalt recently.

It was Miss Annabel Russell, now Mrs. A. R. Blaine of Seattle, who took the leading role of Maid Marion in the production of "Robin Hood" in Victoria in 1899 and not Miss Alma Russell as stated previously.

Members of the Jubilee Hospital Alumnae have been invited to attend an illustrated lecture given by Dr. E. A. Neff of Suva at the Nurses' Home, Richmond Road, on Friday evening at 8 o'clock. Dr. Neff will lecture on his work in the Fiji Islands and also show his interesting lantern slides depicting medical service among the lepers.

Chief Thundercloud, chief of the Cheroke Indians, Oklahoma, and of Hollywood's movie colony, will be at Hatt's Hall, 1414 Douglas Street, this evening, when the public will be able to hear his marvelous baritone voice and see his interpretation of the sacred Indian dances. He will be assisted by Rev. Della Housey, with Marjorie and Jerry Schofield at the piano. The recital will start at 8.10 o'clock.

The annual meeting of the Vancouver Island branch of the Shantymen's Christian Association will be held on Thursday evening at 6.15 o'clock when an anniversary fellowship supper will be served in the dining-room of the Y.W.C.A. All Christian friends are asked to attend. Rev. Dr. Mahood has promised to give the address. Tickets may be had from members of committee or at the Y.W.C.A.

Modern Woodmen of America, the largest fraternal life insurance organization in the world, with a membership of 1,200,000 and insurance amounting to $1,000,000,000, will observe the forty-ninth anniversary of its foundation next January, and the local "camp" of fifty members will join in the celebrations. F. R. Carlow is president of the local branch, Capt. A. E. Jones has been clerk for the last twenty years.

The annual meeting of the British Columbia Registered Poultry Breeders' Association will be held in the convention hall, Hastings Park, Vancouver, at 1.30 o'clock on Wednesday afternoon, December 2. Notice of motion has been given by Capt. Hunt relating to the raising of the membership fee. This motion will be put for action at the meeting. Several other items of new business will be brought before the members at this time. A full attendance is expected.

The regular meeting of the Fairfield Young People's Society was held yesterday evening. The devotional period was conducted by Frank Hennessy. The speaker of the evening was Miss Gray, a missionary worker among the Ukranians in and around Edmonton, Alberta. She gave an interesting and instructive address on the work among these people. A vote of thanks was offered by Harry Eke to Miss Gray. At the conclusion of the meeting refreshments were served, and the remainder of the evening spent in playing badminton.

Kiwanians will hold a special bridge party in the New Thought Temple on December 2.

Ward Three Liberals will hold their annual meeting at 8 o'clock to-night in Liberal headquarters, Broughton and Government Streets. Election of officers will take place. All Liberals are invited.

Songs by Mrs. Harold Campbell, soprano, were greatly enjoyed by members of the Kiwanis Club at their luncheon in the Empress Hotel to-day. Mrs. Charles Conyers proved an able accompanist.

Hugh Leigh has been nominated to the directorate of the Kiwanis Club to fill the vacancy occasioned by the resignation of Austin Curtis, members of the club were informed at their luncheon in the Empress Hotel to-day.

John Hickey to-day won the special tombola prize at the Kiwanis Club luncheon in the Empress Hotel. The event was conducted under the auspices of the attendance committee.

Donald McAdie, president of the Kiwanis Club, gave a report on the interclub visit to Nanaimo at the club's meeting to-day. He stated about twenty-two members made the trip, and voiced his appreciation of such visits in strengthening friendships between the different branches of the organization.

Matthew Boyd Whiteman's Pacific Auto Wrecking Company of 937 View Street, won judgment for $91.48, the full amount of the claim, against F. E. Lancaster, motor dealer of 1115 Blanshard Street, under the decision rendered by Judge Lampman at the conclusion of the trial in the County Court. The dispute was over goods supplied in the motor business.

Winter is beginning to hold the prairies in its grip, according to W. G. Thompson of London, Ont., who arrived at the Empress Hotel this morning on a business trip. He is with the Super Silk Hosiery Mills of London. Mr. Thompson found a foot of snow at Saskatoon and Edmonton recorded more snow than was experienced last year. The visitor said he had noted an improved business tone in the west.

St. Columba W.A., Strawberry Vale, met at the home of Mrs. Veals, Marigold, yesterday afternoon, with eleven members present. Mrs. Mayfield was warmly welcomed as a new member. Mrs. F. Comley reported having sent a bale of warm clothing weighing eighty pounds to Saskatchewan for distribution among the stricken families. She also exhibited a collection of useful articles for the Christmas cheer of the Columbia Coast Mission. Two members gave gramophone records for the unemployment camp at Sooke. The meeting decided to have a shower of groceries, jams and other necessities at their next meeting at Colquitz Hall on December 14, the articles brought in to be sent to Saanich Welfare Association. Mrs. Comley reminded the members of the day of prayer on Wednesday, December 2, when there will be holy communion in St. Columba's Church at 9 o'clock. A very hearty vote of thanks was accorded Mrs. Comley for her untiring efforts as dorcas secretary for the past two years. Mrs. Watling gave notice of a junior W.A. silver tea, to be held on Friday, November 27, in Colquitz Hall, from 3 till 5 o'clock, also of a concert in Strawberry Vale Hall on December 15 at 8 o'clock by the juniors. Nomination of officers took place, and the election will be at the next meeting, which will be the annual one. Mrs. Veals served tea, assisted by Mrs. Parmitar and Mrs. Wardman.

J. H. Bricker Of Vancouver Loses Life in Accident

Associated Press

Vancouver, Nov. 14. — J. H. Bricker, West First Avenue, was fatally injured yesterday evening when a car he was riding in skidded on an icy road near Port Moody and crashed over a ten-foot embankment, pinning him underneath. The driver of the car, C. W. Stelfox, Haro Street, escaped with slight injuries.

Mr. Bricker was a well-known figure in Vancouver, being president of Capitol Oil and Natural Gas Company.

He was rushed to the Royal Columbian Hospital at New Westminster by a passing motorist, but succumbed to his injuries before the hospital was reached.

The late Mr. Bricker was well known in Fernie, where he resided for many years, being a pioneer merchant of that city.

VISITORS DROPPED INTO WATER

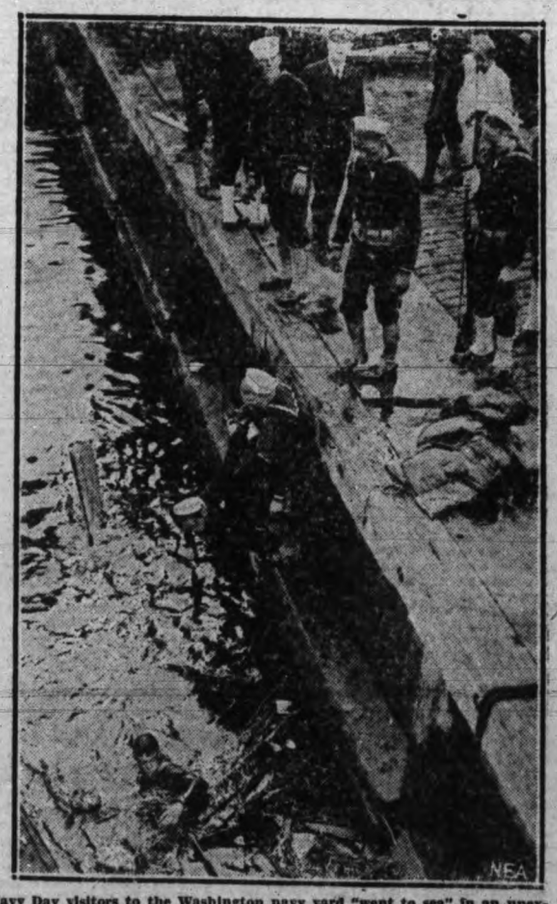

Navy Day visitors to the Washington navy yard "went to sea" in an unexpected manner when a gang-plank broke, toppling several persons into the water. This picture shows sailors, shortly after their rescue of the victims, attempting to salvage some of the property lost during the accident. No one was injured.

IMPRESSIONS OF B.C. WOODS TOLD TO CLUB

F. C. Green, Surveyor-General, Gives Reminiscences to Kiwanians

Airplane Travel Safer Than Pack Horses in Rugged Northland, He Says

Reminiscences of a surveyor, collected during thirty years experience in the woods of British Columbia, were given to members of the Kiwanis Club in an address by F. C. Green, surveyor general for the province, at the luncheon in the Empress Hotel to-day.

Interspersing his remarks with humorous anecdotes, Mr. Green outlined many of the features of the province and gave a brief insight into the lives of the men who survey the virtually untouched land.

In the course of his talk he stated airplanes were being used extensively in survey work of the present day and were just as safe as pack trains.

The two great topographical features of British Columbia were the Rocky and Coast Ranges, Mr. Green said. The former, the younger of the two, was not old enough to display rich ores, which were on the whole too deeply buried to be reached. However, fine veins of coal were found in them, particularly around the Crow's Nest Pass and Peace River areas, where 600,000,000 tons were located.

PREHISTORIC FOSSILS

He referred to the fossilized evidence of prehistoric animals which once inhabited northern British Columbia, saying tracks of dinosaurs were to be seen in the Rocky Mountain Canyon on the Peace River.

The so-called "Tropical Valley" of northern B.C. was somewhat disappointing, since it was merely a tract of land heated by a series of hot springs, he said.

Mr. Green referred to the mineral deposits evident in the worn down Coast Range, where the biggest mining plants were located.

Precipitation in the different areas of the province was thought responsible for the timber lines on the Coast Range. At high altitudes fine mountain flowers, including blue lupins, heather and other alpine plants grew in profusion.

ANIMALS HARMLESS

Referring to the animals of the higher lands, Mr. Green spoke of grizzly, black and brown bears, goats, sheep and "haymakers of the mountains," as well as numerous birds, including ptarmigan.

But nowhere in British Columbia were there animals which would molest humans. Mosquitos and blackflies were the worst enemies of the man in the woods, he declared.

When he first started to travel in the woods there were few trails and packs had to be carried by men, the speaker said. Later, when trails were built, pack horses could be used.

Rivers and lakes furnished the only other way of securing transportation. It was necessary to be a canoe man to be a surveyor, he continued, saying that two good axe men with a good "cottonwood stick" could make a twenty-foot rough canoe in two days. Bridging was another occupation required by the surveyor.

LIVING OFF LAND

It was usually necessary to live off the land when on survey parties, Mr. Green added, saying he had eaten "nearly everything that ran wild in the woods," including beaver, marmot, goats, moose, sheep and deer."

In northern parts of the country game was plentiful.

A. S. G. Musgrave of Victoria was the first surveyor to use the airplane for survey work in British Columbia, Mr. Green said. He, himself, had been the first to use machines for transport. Travel by airplane was safer than by pack train, which had to ford rivers and pursue tortuous trails.

AERIAL PHOTOGRAPHY

Fine and comprehensive aerial photography had been conducted virtually all over British Columbia through the assistance of the Royal Canadian Air Force, he said.

These pictures revealed not only scenic beauties unknown to the majority of British Columbians, but also many areas which promised rich mineral resources, he concluded.

F. M. McGregor moved a vote of thanks to the speaker.

URGE SUPPORT OF NEW LOAN

Chamber of Commerce Says Canadians Have Patriotic Duty to Aid Loan

R. W. Mayhew, president, and the directors of the Victoria Chamber of Commerce, this morning issued the following statement:

"The campaign to obtain subscriptions to the National Service Loan, 1931, has opened, and the president and directors of the Victoria Chamber of Commerce are of the opinion that if they fail to bring the importance of this issue before their members and the public generally, they are derelict in their duty as Canadians.

"The National Service Loan is a direct challenge to Canadian business and to Canadians generally to show their faith in our great Dominion. It devolves on every one of us as a patriotic duty to sustain the weal of our country and to leave nothing undone that will contribute to the campaign being an unqualified success, and show to the world that Canada can stand squarely on its own feet from its own resources.

"We owe it to our country to subscribe as liberally as our means will permit, and in doing so, and in exchange for our efforts, we are offered an attractive investment at an attractive rate backed in security by the whole of the Dominion of Canada."

DOMINION LOAN DRAWS NANAIMO

Special to The Times

Nanaimo, Nov. 24.—Local financial agents report service applications for the Dominion Loan here to-day.

A Norge For Your Silent Piano!

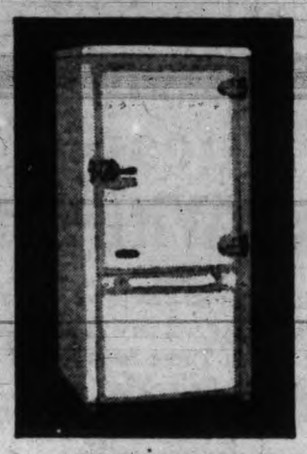

If yours is one of the homes where there is a piano that is seldom played . . . why not exchange it for a Norge Electric Refrigerator and enjoy a modern convenience which the whole family will appreciate? The Norge is the electric refrigerator with the exclusive "Rollator" feature. The Norge will give you a great many years of service and this unusual exchange offer makes it easy for you to own one this Christmas.

Prices From $245 to $398
On Very Easy Terms

FLETCHER BROS.
(Victoria) Ltd. 1110 Douglas Street

CYCLIST SEEKS CRASH DAMAGES

George Severs Claims $1,191.25 as Result of Mishap on Quadra Street

How George Severs, postal carrier, was injured when he was run down on his bicycle by a motor car at night on what is known as the "death stretch," the few hundred yards on Quadra Street north of the C.N.R. crossing, which has been the scene of a number of serious accidents, was told before Judge Lampman in the County Court today, when Mr. Severs started his suit for $1,191.25 damages against Neill Little, the driver of the motor car.

So serious were Mr. Severs's injuries that besides the compensation for his destroyed bicycle, his ambulance, doctor and hospital bills and other incidentals, C. L. Harrison, his counsel, asked the court to award his client $1,000 as personal damages against the motorist.

"I got a serious knockout when the car came up from behind and knocked me off my bicycle, and I hardly knew where I was for a while," Mr. Severs said, when he was put in the box.

"I was frightened another car would come along and wheel over the top of me."

When Mr. Little was put in the box by his counsel, R. A. Wooton, he explained he hit the bicycle while he was attempting to pass another car.

"I was blinded by the lights of this car coming in the opposite direction," Mr. Little said. "I was driving with my dimmers on. I sounded my horn and swerved to try to avoid hitting him."

Other witnesses to-day were Dr. W. H. Moore, John Francis Cadman, Francis Severs and Frederick Gray Aldous.

The trial is continuing.

Reviews Lives Of Noted Nationalists

"An international night" was the name given to the regular meeting of the Young People's Society of First United Church held yesterday evening.

John Gough, who acted as chairman, gave an interesting and instructive talk on nationalism, pointing out the changes made by its progress in Europe and Asia. Interspersing Mr. Gough's talk, brief resumes of the lives of Maserick, Sun Yat Sen, Mussolini and Lenin were presented in interesting papers given by Miss Mary Leith and Messrs. Bain, Warren and Greyell.

The devotional exercises were conducted by Miss Olive Heritage. In harmony with the rest of the meeting, taking as her text "Thy Kingdom Come," Miss Heritage quoted various men in public life who have given the opinion that Christianity is the solution of the world's troubles.

Vocal solos given by Mrs. Hawes, accompanied by Mrs. Downard, and violin solos by Miss Mary Warren, with Miss K. Irvine at the piano, added much to the enjoyment of the evening. During the business session Miss Dorothy Ashman, secretary of the society, read the minutes of previous meetings, which were adopted.

Next week's meeting will be a social, and is a "surprise" night. A musical march and some action songs led by George Gordon and Gordon Robson, caused much amusement. At the close of the meeting light refreshments were served by the social committee, and a social half hour was enjoyed by all present.

RELIEF CASE IS DISCUSSED

Canadian Press

Vancouver, Nov. 24.—"I was always under the impression the government contribution to the city unemployment scheme was without any strings," said Alderman W. C. Atherton, chairman of the Vancouver civic relief and employment committee, when a request for special consideration for a case was received from M. H. McGeough, federal director of unemployment for British Columbia.

A letter from Mr. McGeough yesterday afternoon asked consideration be given to a man unable to do heavy work. He said the department would be able to see its way to meet this proposal as it was the first time he had asked for any special privilege.

"If we are to be dictated to, I want to know," declared the chairman. "We have an organization that investigates cases and they are in a position to decide in allotting work."

The chairman was authorized to re-

Canadian Anti-Vivisection Society
VICTORIA, B.C. 315 SAYWARD BLDG.

Iowa farmers bitterly resent the tuberculin test being used on their cattle. There is abundant and most reliable evidence that the test is not only uncertain, but that it causes many animal diseases.

RUSSIA FIXES DAY OF REST

To Abolish "Stagger" System of Holidays For Regular Rest Every Six Days

Associated Press

Moscow, Nov. 24.—Russia prepared to-day to return to a national day of rest, December 1, by authority of the Council of People's Commissars.

The holiday "stagged system," under which industry kept going continuously Sunday, Monday and every other day, while the "day off" for the workers varied with the individuals' references of the arrangements among trades, is to be abandoned.

Except for co-operative stores, dining halls, transportation and other agencies serving the cultural and living needs of the people, the holiday for everybody will fall every sixth day.

It will not fall on a fixed day of the week, however, and Sunday will be recognized no more than under the present regime. The sixth, twelfth, eighteenth, twenty-fourth and thirtieth days of the month will be the holidays. Working hours will be reduced, at the same time, from six and half to six hours a day.

A gradual change to the longer and uninterrupted week has been in progress in various sections of the country, particularly in the larger industrial centres, since Joseph Stalin's speech last June in which he said a number of faults had been found in the five-day uninterrupted week.

Breakdowns of machinery were frequent because of inexperienced relief shifts supplanting regular workers, there was little time to repair machines and responsible authority was improperly distributed on regular officials' day off.

The action was regarded here as the most important since the introduction of the piecework system of wages.

CONDITION OF PRISON POOR

Need For Improvement at Okalla, Jury Reports at New Westminster Fall Assizes

New Westminster, Nov. 24. — Conditions at Okalla jail are unsatisfactory, according to the report of the grand jury at the New Westminster fall assizes, which was discharged following acceptance of its report by Chief Justice A. Morrison.

The chief justice received the report and said he would forward it to the proper authorities.

The jurymen reported there was room for a great many improvements in sanitary and ventilating facilities at the Okalla prison.

The visit to the provincial mental hospital at Essendale and the provincial boy's home at Coquitlam brought forth commendation of those two institutions.

CHURCH FACES BIG DEFICIT

Presbyterian Moderator Asks Young People to Help Wipe Out $180,000 Debt

Canadian Press

Toronto, Nov. 24.—"Unity cannot be reached by agreement," Rev. Dr. W. G. Brown of Saskatoon, moderator of the Presbyterian Church in Canada, yesterday evening told an audience of Young Peoples' Societies from Toronto congregations. "For it means there must be compromise of the truth and surrender until on a basis of indefference we arrive at union."

The moderator called on the young people of the church to take the lead in wiping out the deficit of $180,000 which faced the Presbyterian church. He suggested each of the 180,000 members in the church give one dollar.

Should the church fail to clear up the deficit, it might be necessary next spring to recall some of the missionaries laboring on the frontier, he declared.

Overnight Entries At Tanforan

First race, Spreckels Course—Gold Caps 112, Paige 110, Shorty O. 110, Duke Pehl 110, Fairy Melody 107, Printer 107, Kernville 112, General Leggett 107, Royal Mate 110, Sunny Cern 107, Dorothy Mac 107, Sweeping Ray 110, Dealer 112, Kalakaua 110, Voyage 110, Mary J. McNeill 104, Kalani 110, Princess Hermes 112.

Second race, Spreckels Course—Shift 113, Capt. Gilbert 108, Harry H. Bell 113, Paragraph 115, Sun B. 107, Stick Around 113, Short Price 113, Boot Top 113, Kate Geary 110, Shannon Rose 108, Aggie Star 102, Santa Matilda 110, La Grange 113, Graceland 108.

Third race, Spreckels Course—Las Palmas 102, Krackerjac 108, Brigopeace 114, Runshot 96, Ogygia 106, Call to Arms 109, Prince Volta 112, Banker Sam 109, Golden State 109, Cerveza 108, Monks Glide 101, Figueroa 103.

Fourth race — Spreckles course: Helen F., 99; My Companion, 107; Slippery Volt, 99; Lady Aggie, 104; Miss Beryl, 104; Evelyn R., 99; Blixtra, 107; Orphan Hills, 99; Night Flash, 104; Sakura, 99; Nana May, 109; Whataman, 107.

Fifth race—Mile and seventy yards: Alyssum, 105; Short Cut Jr., 107; Annan, 112; Jeu De Bar, 107; Wizardy, 107; Lady Vava, 109; Searington, 107; Inca, 107; Gormond, 112.

Sixth race—Mile and one-eighth: Laurie, 104; Blue Canopy, 104; Kingsman, 104; Forebec, 109; Lactarius, 110; Russet, 104.

Seventh race—Mile and seventy yards: Royal Carlaris, 109; Very French, 104; Zinn, 104; General Keeps, 104; San Clemente, 107; Silver Leaf, 109; Charming Homme, 102; Sam Gilmore, 102.

HOUSE FIRE AT LAKE COWICHAN

Special to The Times

Lake Cowichan, Nov. 24.—Fire broke out in the home of W. Grosskleg on Riverside Drive here on Monday evening. A defective furnace was the cause of the outbreak and in a few minutes flames broke through the flooring and ignited the curtains and blinds. For a time it seemed as if the frame house would be totally destroyed but the prompt assistance of willing helpers put an end to the fire menace.

CONSULT US
ABOUT YOUR
FIXTURE REQUIREMENTS

Our display will show you the latest in Electric Fixture design and finish. We welcome your inspection.

HAWKINS & HAYWARD LTD.
Electrical Quality and Service Store
1121 Douglas Street Cor. View
Phone E 1171

Bill Peden Wins His Third Straight Six-day Bicycle Race

THE SPORTS MIRROR

First Bout in New "Dreadnaught Class" Scheduled Friday Night

* * *

New York Rangers Secure Promising Defence Player in Earl Seibert

* * *

Rated as Fastest Breaking Defence Man in National Hockey League

* * *

Edmonton Grads Make Plans for Lengthy Tour of New Zealand

THERE will be a lot of beef in the ring at Madison Square Garden on Friday evening when Campolo and Carnera stack up against each other. Both stand about six feet six inches in their stocking feet, which means they would poke holes in the roof if they adopted the old jumping tactics of Johnny Dundee. Campolo came to the United States with a good chance to become a dangerous heavyweight, but got tied up in a contract with Madison Square Garden. It was a foolish bargain because the Garden didn't use him often enough to keep spider webs off his gloves, and he has just been wasting time, without either making money or gaining experience. Carnera has been very successful as the ringmaster in a circus, building up a record against rivals who fainted at sight of the huge Italian. Against Maloney and Sharkey he did not look like much.

* * *

A proposed match between Carnera and Jose Santa, Portuguese giant, fell through because Santa, who had just been knocked out by Max Baer, "couldn't get in condition" for a Carnera fight. Any time a man can't get in condition for a fight that would bring him as much money as that scrap would bring Santa, there is something queer. At any rate, no one can say the Campolo-Carnera match is all right in its way, but doesn't weight enough.

No doubt many local hockey fans who have been following the progress of Lester Patrick's New York Rangers are wondering where the Gotham club picked up this chap Seibert, who is holding down one of the regular defense positions with big Ching Johnson. Walter Earl Seibert will not celebrate his twenty-first birthday until December 7. After his first game in New York Seibert impressed as a potential big-league giant, a sure-fire headliner the customers will welcome to their hearts.

* * *

Following the game, even the Detroit Falcons chanted his praises. Manager Jack Adams called him one of the fastest-breaking defence men in the circuit. Luckily Seibert is modest. Probably the teachings of his father, a star hockey warrior before him, had a subduing effect. Earl broke into the hockey game like any Canadian kid who grabs for a hockey stick as soon as he can walk. After a session at High School he worked in a printing shop for three years. Then, at eighteen, he began his pro-hockey career with the Springfield Indians, the Rangers' farm team. He was born and always has lived in Kitchener, Ontario, the home of Babe Seibert, no relation, and George Hainsworth.

* * *

As a member of the Springfield team last season, Seibert was second high defence scorer in the Canadian-American League. Two weeks before the first play-off with the Boston Cubs he went out with nine stitches in his right foot. He returned for the initial play-off battle, only to go out with twelve stitches in his head. Dee Klein who smacked him was given a match penalty and $100 fine.

With over 60,000 miles to their credit since the team was organized several years ago, the Edmonton Grads, famous women's basketball team, who have already qualified as globe trotters extraordinary, are now contemplating making a trip to New Zealand. Should they make the trip, the Grads are planning on returning via China and Japan, in both of which countries the game is already firmly established.

* * *

Several difficulties have to be surmounted before the trip is made. The tour would be a costly affair and would occupy several months. Then, too, the differences in the rules in the various countries would interfere to some extent in a real test of supremacy. As "ambassadors of good-will," Canada would have every reason to be proud of the Grads.

HOCKEY AT DUNCAN

Duncan, Nov. 24.—In the grass hockey match played on the Cowichan Cricket and Sports Club ground Saturday, a team from Salt Spring Island defeated Duncan 7 to 2. The teams were as follows:

Salt Spring Island—Iris Vye, Nancy Elliott, Nora Turner, Sunny Elliott, P. Crofton, Desmond Crofton, Dennis Crofton, Pierre Bion, Colin King, Ciril Beech and Graham Shove.

Duncan—Dorothea Baker, Dorothy Price, Cicily Neel, Barbara Phillips-Wooley, Mrs. Poole, H. A. M. Denny, P. Johnson, R. Dobell, Col. Dopping-Hepenstal, W. Bromillow and R. Shaw.

HOCKEY STANDINGS

N.H.L.

Canadian Section

	P.	W.	L.	D.	Goals F.	Goals A.	Pts.
Canadiens	4	2	1	1	10	7	5
N. Y. Americans	4	2	1	1	8	7	5
Maroons	4	1	3	0	9	12	2
Toronto	4	0	3	1	6	9	1

American Section

	P.	W.	L.	D.	Goals F.	Goals A.	Pts.
N. Y. Rangers	5	4	1	0	15	7	8
Chicago	4	2	0	2	8	5	6
Detroit	5	2	3	0	7	10	4
Boston	4	1	3	0	3	9	2

Captures Honors At Minneapolis Paired With Audy

Victoria Giant Follows Up Successes at Montreal and Portland With Smashing Victory in Long Grind at Minnesota City; Finish Three Laps Ahead of Stubecke and Anderson; Only Five Teams Finish; Pairings Announced for Race at New York Starting Sunday

Minneapolis, Minn., Nov. 24—William "Torchy" Peden, Victoria, and Jules Audy, a Frenchman, who had banded together after their original partners were injured, to-day were the bicycle champions of the northwest.

They won the six-day event which ended yesterday evening after covering 2,379 miles and eight laps, three laps more than their nearest rivals, Bernhard Stubecke and Brask Anderson, German-American team.

Stubecke and Anderson had the most points for sprint honors, 1,759, while Peden and Audy amassed a total of 1,322.

Ten teams started in the race last Tuesday night, but only five finished. Third place went to Henri LePage and Pierre Gachon, French Canadians; fourth to Cyril Praet and Pete Smessaert, U.S. team, and fifth to Fred Ottevaire and Otto van Slambourke, Dutch representatives.

Peden recently established a new world record of 48 2-5 seconds for the mile in a test run at Minneapolis. Paced by an automobile the red-head from British Columbia reached a maximum speed of 81 miles an hour.

THIRD STRAIGHT WIN

The Victoria giant has set up an enviable record since opening his campaign in the six-day races a couple of years ago. He has competed in seven marathon events and has won four of them. "Torchy," by his victory in Minneapolis, chalked up his third consecutive victory. He started his string of successes on the Pacific Coast by winning the six-day grind at Portland. He followed this by a victory at Montreal, partnered with Henri LePage, and then came through in a blaze of glory yesterday evening. His fourth win was at Montreal last year.

Ten teams started the race last Tuesday night. The last two to quit gave up in the last hour yesterday evening. They were Fiorasenti Baggio and Mike de Filippo, Italians, who were awarded sixth place, and Lou Elder and Maurice de Clerck, Irish-American, who were given seventh.

The final standing:

Team	Miles	Laps Behind	Points
Peden-Audy	2,379	0	1,322
Stubecke-Anderson	2,379	3	1,759
LePage-Gachon	2,379	4	718
Praet-Smessaert	2,379	6	521
Ottevaire-Van Slambrouke	2,379	9	249

Baggio-de Filippo dropped out at 11.30 p.m. Elder-de Clerck dropped out at 11.20 p.m.

New York, Nov. 24.—Fifteen teams have been formed for Madison Square Garden's fifty-first international six-day bicycle race, starting Sunday night.

The pairings: Franco Georgetti, Italy, and Gerard Debaets, Belgium; Alfred LeTourner and Marcel Guimbretiere, France; Franz Deulberg, Germany, and Willie Grimm, Maplewood, N.J.; Harry Horan, Newark, N.J., and Avanti Martinetti, Italy; Bobby Walthour, New York, and Al Crossley, Boston; Jimmy Walthour, New York, and Charley Ritter, Newark; Georges Coupry and Michel Pecquex, France; Albert Buysse and Jean van Buggenhout, Belgium; Reggie McNamara, Newark, and Learco Guerra, Italy; Otto and Walter Mickel, Germany; Freddie Spencer, Plainfield, N.J., and Norman Hill, San Jose, Cal; Harris Horder, Australia, and Predent de Lille, Paterson, N.J., Cecil Walker and George Dempsey, Australia; Tony Beckman, Secausus, N.J., and Charley Winter, New York, and Tom Saetta, Italy, and Jack Sheehan, New York.

FINALS ARE REACHED IN CLUB EVENT

Garrison Club Badminton Champions Will Be Decided To-morrow Evening

Keen Matches Witnessed in Doubles Events; Good Finals Looked For

Yesterday's play in the Garrison Club badminton championships brought all events down to the finals. All matches in the doubles events went as expected, but a number were extra set affairs. Finals will be played to-morrow evening at the Bay Street Armories and a number of fine matches are expected.

Helen Nicholson and Marian Pitts were forced to overcome stiff opposition to win over Mrs. Gibson and Miss Porritt, who carried the match to three sets. The latter pair took the first, and only lost the second after a tough struggle. The third, too, was hard fought, and went to Miss Nicholson and Miss Pitts at 15-12. Florence Oates and Ross Hocking settled down in the closing stages of their match with Helen Nicholson and Hugo Rayment to finish on the right end of a three-set count in a mixed open semi-final.

Mona Miller and Drennan Hincks were not hard pressed to win from Helen Wilson and Don Campbell in the mixed doubles, while Hincks and Hocking won in straight sets from Gibson and Flett in the semi-final of the men's open doubles, and will oppose Rayment and Woods in the final.

MISS MILLER FAVORED

To-morrow's final matches will see Miss Miller and Miss Oates pitted against each other for the second successive year. Miss Miller, holding the city title, is favored to win. Hincks is favored to win the mein' singles from Rayment, although a good battle is looked for.

Yesterday's results follow:

Men's Open Doubles

Hincks and Hocking defeated Gibson and Flett, 15-7, 15-8.

Women's Open Doubles

Miss Miller and Miss Oates defeated Mrs. Quainton and Miss H. Wilson, 15-1, 15-7.

Miss Pitts and Miss Nicholson defeated Mrs. Gibson and Miss Porritt, 12-15, 15-12, 15-12.

Mixed Open Doubles

Miss Miller and Hincks defeated Mrs. H. Wilson and Campbell, 15-7, 15-2.

Miss Oates and Hocking defeated Miss Nicholson and Raymond, 15-12, 11-15, 15-11.

Men's Doubles Handicap

Matson and Greer defeated Mrs. Dobbie and Lister, 15-11, 15-9.

Women's Doubles Handicap

Mrs. Rayment and Miss Pitts defeated Mrs. Dobbie and Miss Bryden, 15-8, 15-8.

Mixed Doubles Handicap

Miss Hedley and Simpson defeated Mrs. Hammond and Woods, 15-10, 15-11.

Miss Hedley and Simpson defeated Miss Pitts and Tremaine, 15-11, 15-9.

TO-MORROW'S DRAW

7.30 P.M.

Women's Open Singles—Miss Miller vs. Miss Oates.

Mixed Handicap Doubles, semi-final—Miss Thomas and Chambers vs. Miss Nicholson and Gray.

8.00 P.M.

Men's Open Singles—D. Hincks vs. G. H. Rayment.

Women's Open Doubles—Miss Miller and Miss Oates vs. Miss Nicholson and Miss Pitts.

8.45 P.M.

Men's Open Doubles—Rayment and Woods vs. Hincks and Hocking.

Women's Handicap Doubles—Mrs. Rayment and Miss Pitts vs. Mrs. Tremaine and Mrs. Ridewood.

9.30 P.M.

Mixed Open Doubles—Miss Miller and Hincks vs. Miss Oates and Hocking.

Men's Handicap Doubles—Matson and Greer vs. Merston and Dunbar.

10.00 P.M.

Mixed Handicap Doubles—Miss Hedley and Simpson vs. Miss Thomas and Chambers or Miss Nicholson and Gray.

Prairie Hockey Teams Will Play Intercity Games

Edmonton, Alta, Nov. 24.—Arrangements were completed here Sunday for an inter-city senior amateur hockey schedule between teams in the Southern Alberta League and Edmonton senior amateur clubs. The first of the inter-city games will be played on December 12, when the University of Alberta will journey south to play the Maroons in Calgary and the Calgary Bronks will come north to play the Edmonton Superiors. The tentative schedule which calls for the playing of forty-six games will end on February 8 in order that all teams are through in time to qualify for Allan Cup playdowns.

O'DALE WINNER OVER DEMETRAL

Georgia Wrestler Wins Main Event at Seattle; Sarpolis and Karanjian Draw

Seattle, Nov. 24.—Casey O'Dale, Georgia heavyweight grappler, took two falls, after losing the first, to defeat Bill Demetral, Chicago Greek, in a wrestling exhibition here yesterday evening.

O'Dale was pinned by Meteral in the third round by an irplane spin and a body slam. He evened matters in the fifth with a backward body slam and won the match in the sixth with another body slam.

Dr Karl Sarpolis and Casey Karanjian, both heavyweights, wrestled to a draw without a fall in the five-round semi-windup event.

George Wilson, former University of Washington football ace, scored a two-round victory after gaining a fall in the first against Joe Reynolds via a series of reverse headlocks and flying tackles. Reynolds failed to respond for the bell at the start of the third round.

Former Baseball Manager Is Dead

Boston, Nov. 24.—Fred L. Lake, sixty-six, one time manager of the Boston Red Sox, the Boston Nationals, the St. Louis Nationals, and the Lowell New England League baseball teams, died to-day of heart trouble at the New England Deaconess Hospital.

Before taking up managerial duties, Lake was a catcher and first baseman with the Boston Nationals. Later in his career he coached the baseball teams of Harvard and Tufts colleges.

Miracles of Sport — By Robert Edgren

South Africa And Queensland Draw In Cricket Match

Brisbane, Australia, Nov. 24.—The cricket match between South Africa and Queensland to-day ended in a draw. Scores were: Queensland, 202 and 156, aggregate 358; South Africa, 193 and 15 for six wickets, aggregate, 330. The wicket favored the bowling and in their second innings to-day only two Queenslanders, Gough and Hansen reached double figures.

HANDICAP AT TANFORAN WON BY MASTERLY

Scores Nose Victory Over Foolhardy in Feature Race at California Track

Gallineta Finishes in Third Place; Winner Returns $9 For $5 Options

San Bruno, Cal., Nov. 24.—Masterly scored a nose victory yesterday in the Berkeley Handicap, feature race of the day at Tanforan track. Time for the Club House course, 230 feet short of one mile, was 1.35. Foolhardy ran second and Gallineta third. Five dollar preferred options on Masterly were redeemed for $9 and four dollar secondary options returned $5.60.

Complete results follow:

First Race—Three-year-olds and up, six furlongs:
Baptiste (Arnold) $7.20 $4.60
Leader (Longdon) $6.50
Fourteen Sixty (Rodriguez) ... ...
Also ran: Kate Geary, River Maid, Minnie Meadows, Winter's Moon, Mt. Lassen, Thelma O. Scratched: Mr. Haney, Lassa, Altivar.

Second Race—Three-year-olds and up, six furlongs:
Clear Star (Mills) $8.00 $4.00
Kemoli (Sylvia) $3.50
General Leggett (D. Porter) ... ...
Third Race—Three-year-olds and up, six furlongs:
Mighty Cute (Mills) $6.40 $4.00
Marymede (D. Porter) $6.00
Royal Mate (Pollard) ....
Also ran: Flywood, Honeyco, Bettie A., Glad Alice, One Cent, Rosie Cora, Kalani, Mary J. McNeil. Scratched: Chief Pontiac, Tyrol, Queen Ann.
Fourth Race — Two-year-olds, Spreckels Course:
Vera Crofton (Mills) $22.00 $10.00
Handsome Belle (Richardson) .. ... $ 4.00
Sweet Cargo (Porter) ....
Also ran: Rara Avis, Tunlaw, Bill Bane, Mary Bane, Londalin, Adelaide N., Padrone, Piracy, Mailliw. Scratched: Our Princess, Timbus, Annigold, Lord Algy.
Fifth Race—Two-year-olds and up, seven and one-half furlongs:
Masterly (Longdon) $3.60 $2.70
Foolhardy (Mills) $3.00
Gallineta (Turk) ....
Also ran: Russcenes, Occurence.
Sixth Race—Mile and seventy yards:
Very French (Mills) ..... $6.00 $ 4.50
Forty Niner (Pollard) $10.00
Charming Homme (Richardson) ... ...
Also ran: Peace Princess, Chilly Flight, Miss Beryl, School Hills, Chehalis.
Seventh Race — Four-year-olds and up, mile and one-sixteenth:
Freight Clerk (Arnold) $6.00 $3.50
Washington Rose (Corbett) $4.00
Also ran: Bumpsie Ray, Dubric, Barrie Oliver, Sarajevo.

Dempsey Looks Slow, Clumsy to Defeat Hunt

Former Heavyweight Champ Shows Little Class in Four-rounder at Tulsa

Rallies to Win Third and Fourth Rounds After Looking Like Preliminary Lad

Tulsa, Okla., Nov. 24.—After a slow start Jack Dempsey, former world heavyweight champion, wound up a four-round go yesterday evening with Babe Hunt, Ponca City, Okla., in whirlwind style to gain a newspaper decision. Dempsey weighed 193, Hunt 197.

Dempsey looked slow and clumsy in the first round, and a slightly more aggressive attitude on the part of the home talent gave Hunt an edge on the Associated Press score sheet. A chorus of booes greeted them at the bell.

The second began slowly, too, but they clinched somewhat less frequently and traded blows in a realistic manner as the round got old. It was about all even.

HUNT IS GROGGY

The third and fourth both went to Dempsey, who had Hunt wavering and wobbly several times.

Slow getting started, and repeatedly thrust against the ropes by Hunt, who is known as an in-and-outer, Dempsey early in the fight looked scarcely any better than the preliminary lads.

Dempsey's manager said shortly after he arrived here Saturday that the ex-champion had slowed up, but was carrying a flock of heavier punches. The punches were few and far between until the third round. Then Dempsey, waking up to the fact he was in a ring again, began stepping in and rocking the Babe.

The last session round Hunt, reeling and groggy but reaching out once in a while to tap Dempsey with a long right to the head.

MAX BAER PUTS KENNEDY DOWN IN THIRD ROUND

Oakland, Nov. 24.—Shooting over a right uppercut that dropped his opponent for the full count, Max Baer, Oakland heavyweight, evened up an old score with Les Kennedy when he knocked out the Long Beach boy in the third round of their scheduled ten-round bout here yesterday evening.

Kennedy scored a ten-round decision over Baer a year ago. The Oaklander took the lead at the start. He rattled right hands off Kennedy's jaw that dazed the latter in the opening round, while his effective body punching and his occasional rights to the chin again gave him the second frame by a big margin.

Baer drove in shortly after the third round opened and, after staggering Kennedy with a right cross to the jaw, finished him with an uppercut with the same hand. Baer weighed 203 pounds and Kennedy 189.

Birmingham, Ala., Nov. 24.—Young Stribling, Macon, Ga., heavyweight, outpointed Pietro Corri, New York, in their ten-round bout here yesterday evening. It was a unanimous newspaper decision. Each weighed 189 pounds.

HOCKEY

JIMMY THOMPSON

CRASHES INTO SILK HAT HOCKEY

The passing of Dunc Munro of the Montreal Millionaires—pardon, I mean Maroons—sees the return to the N.H.L. of a man who a few years ago was one of its most brilliant defence players. Sprague Cleghorn, the Maroons' new manager, has seen action with the old Montreal Wanderers, the Ottawa Senators, Les Canadiens, and the Boston Bruins. For the past two or three years he has had considerable success managing the Providence team in the Canadian-American League. Now he is to have his first real chance at managing a major league club, although he did handle the Boston Bruins for a while during the illness of Art Ross. Sprague, in his playing days, was known as the "tough egg." It is a safe bet that there will be no more dabbling in stock markets by the Maroon players, which, it is rumored, almost caused their downfall even before the crash. This is no reflection whatever on Dunc Munro, who has given good and faithful service to the Montreal team since its formation six years ago and is still a good defence man.

George Burland To Coach Regina Vics

Regina, Nov. 24.—Unable to secure the services of Dick Irvin as coach, contrary to reports from club officials a few weeks ago, the Regina Vic, senior hockey champions of Saskatchewan, have named George Burland as coach. Burland was a member of the Chicago Shamrocks in the American League last winter but was released by the windy city club a few weeks ago.

Strong Opposition For Champions In Gala On Saturday

Defending Titleholders Will Be Forced All the Way by Outstanding Challengers in Y.M.C.A. Meet at Crystal Garden; Alena Clampitt, Denny Walker and Art Stott Will Defend B.C. Championships; Vancouver Sending Over Strong Squad

The three holders of championships at stake in the Y.M.C.A. gala at the Crystal Garden on Saturday evening will be on deck to defend their laurels, but unless they give outstanding performances, may find themselves in runner-up positions. Early entries for the meet, filed at the Y.M.C.A. to-day, show Vancouver to be sending over a particularly formidable squad for the events.

The three titleholders, Alena Clampitt, Vancouver, women's provincial 100 yards breast-stroke champion; Denny Walker, Victoria Y.M.C.A. 100 yards B.C. backstroke ace, and Art Stott, Victoria Y.M.C.A., springboard performer, are offered competition of exceptionally high order.

Pat Copeland, local "Y" women's breast stroke speedster, has been practicing regularly for the fair sex titular contest and should give the Vancouver star one of the hardest battles she has ever faced. Sid Summers and George Burrows, leading Vancouver freestyle and backstroke men, promise to give Denny Walker, local defender, all he can handle in the backstroke event.

CLOSE DIVING

In the diving, Eddie Hornsby, promising young Terminal City ace, is favored in certain Mainland circles to take the springboard honors from Stott. Both boys competed in Vancouver this summer in the Canadian championship, with Stott winning by a narrow margin. It should be an exceptionally close duel on Saturday night.

The Vancouver Amateur Swimming Club is favored to win the special invitation 200 yards men's freestyle relay. Both Summers and Burrows will be flying the colors of the Mainland club and will be assisted by Dick Wyndham and Jack Jacquest, two others who are also swimming fifty yards around twenty-seven seconds.

It is expected Denny Walker, Dick Healy, Jack Rawlins and either Roskelly or McRae will represent the local association in the team event.

As usual the men's 100 yards freestyle will be one of the features of the meet. Summers, Burrows, Sid Miller, Jack Jacquest and Dick Wyndham have already stated their intention of competing for Vancouver, and there is a good chance others from other Terminal City clubs will be after the event.

VISITING GIRLS STRONG

Agnes Martin and Kay Fetterley will represent the Vancouver A.S.C. in the women's fifty yards free style. Ruby Davidson and possibly two or three other Y.M.C.A. girls, along with Eleanor Peden, Carrie Grey, Lillian Stokes and probably one or two younger swimmers from Colin McFadyen's Crystal Garden team will also be in the fight.

Keen interest has been taken in the boys' races with Ernie Beadle, Charlie Newbolt, Edwin Bucklin, George Wellburn, Jack Mutton and Ted Blenkinsop entering for different events ranging from under twelve to under sixteen.

No word has yet been received from New Westminster, but a good contingent is expected to represent that city. Further local and Island entries were expected in by the evening.

FANCY SWIMMING

Another feature of the gala will be a fancy swimming exhibition by Mrs Steele and Mrs. R. W. Hibberson, two water artists who, in previous meets, have delighted the spectators with their graceful stunts.

Seat sales are now open and reserved places may be secured either at the Y.M.C.A. or the Crystal Garden. Irrespective of the outcome of the different events, followers of the sport here are promised one of the hardest fought galas staged in the city during recent years.

TWO FOOTBALL GAMES CARDED

Four Wednesday League Clubs Engage in Final Matches To-morrow

Wednesday League football teams will complete the Hayward Cup series to-morrow with two matches. At the Royal Athletic Park the Navy will clash with Saanich United, while the Hudson's Bay will meet the Garrison at Work Point Barracks. Both matches will commence at 2.30 o'clock. The Bays won the trophy last week.

When the mid-week teams start play in the Pendray Cup series on December 16 a new club organized by the C.P.R. will make its debut. The railwaymen are rumored to have organized a formidable team and hope to provide stiff competition for the other four clubs in the league.

On December 2 the first round of the Rennie and Taylor Cup series will be played with a double-header at the Royal Athletic Park. The Navy will meet the Garrison at 2 o'clock with the Hudson's Bay opposing the Garrison in the second match.

Don George And Sonnenberg Draw

Buffalo, Nov. 24.—Ed. Don George, 217, and Gus Sonnenberg, 207, wrestled sixty-one minutes without a fall here yesterday evening. No decision was given.

Billy Townsend To Meet Perlick In Toronto Ring

Toronto, Nov. 24.—Billy Townsend, promising Vancouver welterweight, who is slated to meet Billy Petrolle, Fargo express, at Madison Square Garden, New York, December 18, is in Toronto at present preparing for a ten-round bout with Henry Perlick of Kalamazoo, Mich., next Monday.

RALLY GIVES BEAVERS WIN OVER Y.M.C.A

About Cinch First Half Title in Intermediate "A" Basketball By 39 to 20 Victory

Green Mill Prove Far Superior to Navy Five and Capture Game By 26 to 7 Count

Showing great form, the Beavers downed the Y.M.C.A. 39 to 20 in yesterday evening's intermediate "A" men's basketball fixture played at the Centennial gymnasium. This victory practically gave the Beavers the first half of the race and a place in the play-offs. In the other game the Green Mill walked off the floor with a 26 to 7 win over the Navy in a senior "C" men's game.

After holding the fast-stepping Beavers even for the first twenty minutes of play, the Y.M.C.A. faded in the final half to go under before a heavy barrage of baskets. The first half ended with the "Y" leading 1 to 15.

MacDonald, with eleven points, was the leading scorer while Fraser collected nine.

The teams and individual scorers follow:

Beavers—Goldsmith (3), Fraser (9), Dixon, Moore (2), MacDonald (11), Tubman (6), Preston (6) and Levy (2).

Y.M.C.A.—A. Fields, Harding (4), Bradley (6), Caddell (4), Gelling, Martin (2), Riddle (4), Fields and Thompson.

TAKE EARLY LEAD

Taking an early lead an increasing it throughout the game the Green Mill had little trouble whipping the Navy. In the first half the Cafemen collected fifteen points while the Navy were only able to find the basket once. The second half was practically a repetition of the first, although the Navy displayed better ability in the final twenty minutes of play.

Hill, with eight points, was the leading scorer.

Alan Le Marquand refereed.

The teams and individual scorers follow:

Green Mill—Jones (1), Smith (4), Baker (4), Williams (6), Hill (8), Petticrew 2) and Woods (1).

Navy—MacDonald (2), Stagg, Barke (4), Dovey, Gervais, Robinson, Mills, McQuaig, Putman and Freeman (1).

POOR PA

BY CLAUDE CALLAN

"Bessie an' her husband could have leased that apartment cheaper, but they're rentin' it by the month because they may not live together a whole year."

(Copyright 1931, Publishers Syndicate)

N.H.L. Division Leaderships At Stake This Evening

New York Rangers Seek Fifth Win At Expense of Chicago

American Division Leaders Hoping to Score Fourth Straight Victory and Retain First Place; Hawks Have Not Been Beaten in Four Starts; Canadiens and Boston Resume Rivalry at Hub City; Montreal Maroons Hosts to Detroit

Canadian Press

Toronto, Nov. 24—Two likely looking group leadership tussles are on the programme for to-night, when the National Hockey League renews its week-end hostilities in Montreal, Boston and New York. The schedule brings together Maroons and Detroit, Canadiens and Bruins and Chicago and Rangers.

The Black Hawk-Rangers clash in New York seems to slightly overshadow the other league fixtures of the evening, as to date the Hawks are undefeated in four starts, having won two and tied two games, while the Rangers have dropped only one game in five engagements, winning their other four encounters. A victory for the Windy City squad over the fast-traveling Patrick men will leave the two clubs in a tie for the top rung with the Hawks having a game in hand. However, the Rangers, who boast a three-straight win record, are certain they can extend their streak to four games at the expense of Chicago.

CANADIENS MEET BOSTON

Saturday's battle between Canadiens and Bruins in Montreal will shift to Boston to-night when the two Stanley Cup rivals of the past two years engage in their second game of the season. The Flying Frenchmen, who whipped the Bruins 3 to 0 Saturday, are prepared for stiffer opposition to-night as the hub city squad did not show their best in Montreal. A Canadien victory, however, will send the habitants into the Canadian group leadership, two points in front of New York Americans, while a Bruin win may pull the Boston club out of the American section cellar.

After three straight defeats, two of which were incurred on the road Maroons return to the Forum to-night to tackle Jack Adams's Detroit Falcons. The Montreal entry will be at full strength for the battle, but Detroit will be minus the services of Hec Kilrea, regular left winger, who had the pupil of his left eye punctured in New York Sunday night.

KEEN RACE IN INTERNATIONAL HOCKEY LEAGUE

Three of Four Week-end Games Go Into Overtime; Buffalo Still in Front

Windsor Bulldogs in Second Place; Tulsa and Duluth Top American League

Toronto, Nov. 24.—Never in years has any hockey league been so equally balanced for the early part of the season as the International League of this year. Of the four week-end fixtures three went ten minutes over time to a draw and the other was decided by the close score of 2 to 0. With every club having participated in four games to date, the standing shows every team has participated in at least one tie game.

One case of tying a game up after being three goals down toward the end of the second period was displayed at the Olympia in Detroit Sunday evening when the highly-touted Olympics stepped out with forty-five seconds to play and rapped home the tying counter to even the score at 3 to 3 with Pittsburgh. The Olympics put on a spirited attack during the overtime stanza but were unable to beat Cox in the Jackets' goal.

LONDON IN DRAW

Cleveland Indians kept within striking distance of the league-leading Buffalo Bisons Saturday night when they rallied strongly in the final frame to gain a 4 to 4 tie with London. Entering the overtime session both clubs were deadlocked with three goals each.

Buffalo Bisons remained one point in front of Windsor Bulldogs, who are in second place by virtue of their overtime 1 to 1 draw in Fort Erie Saturday. The game, witnessed by 5,000, was one of the cleanest exhibitions of hockey seen in many months and only three penalties were called.

Syracuse was the only International League club to gain two full points over the week-end. Journeying to London Saturday night to battle the Tecumsehs the Stars gave an excellent display of hockey and were rewarded with a 2 to 0 verdict. The win marked the first victory of the Stars this year.

Tulsa, Nov. 24.—Tulsa Oilers and Duluth Hornets, who finished the American Hockey League schedule one-two last season, are out in front to-day as another race gets under way. Chicago Shamrocks would have been in the lead with three wins had they beaten Hornets instead of losing, 3 to 2.

Tulsa's second win, marked up Saturday night, was a 2 to 0 decision over Kansas City by virtue of Bob Trapp's first-period goal. Graduate of Regina's rinks, Jack Leswick supplied Duluth's punch in the other Saturday night match, scoring two of the trio of goals.

Buffalo Majors came back after two defeats to trim St. Louis Fliers, 3 to 1, in the Missourians' first appearance of the season. Babe Donnelly, Prenchy Bouchard and Crutchy Morrison scored Majors' goals and Shrimp McPherson counted for St. Louis.

FORMER COAST LOOP PLAYERS HEADED SOUTH

Veteran Jack Walker and Six Others Will Play For Hollywood Hockey Club

Seattle, Nov. 24.—Jack Walker veteran hockey player, who saw service with the old Seattle Metropolitans, the team that brought a world championship here more than a decade ago, will leave for the south late this week with six other players to become members of the Hollywood club of the California Professional Hockey League.

The others, all of whom played in the Pacific Coast Hockey League, abandoned this fall following a dispute between Seattle and Vancouver Magnates are:

Earl Robertson, goal keeper, formerly with Victoria; Bobby Benson, Seattle defence veteran; Louis Coupez, Jimmy Evans and Gordon Teel, forwards from Portland, and Chuck Dunn, Vancouver forward.

SMART HOCKEY GAMES BILLED

Good Programme Listed For This Week's Roller Fixtures at King Rink

Followers of roller hockey here are promised two attractive programmes to-night and Thursday evening when the regular double-headers will be played at the King Rink.

This evening, Monarchs who took their first encounter handily, will clash with the Capital Shoe Repair squad which will still be seeking its first victory.

In the senior fixture, Rovers, who have broken even on their games so far with one victory and one defeat, will be after the scalps of Jones Brothers, who still have to break into the win column.

On Thursday the Capital Shoe and Rosebud squads will meet in the intermediate fixture with Jones Brothers and the Jokers providing the senior feature. As usual the second division games will start at 7.30 o'clock with the seniors following an hour later.

Frank Whitford will referee both fixtures.

At a meeting of the league last week, Leslie Stonier, well-known Wednesday League football player, was elected secretary of the hockey loop to fill the vacancy occasioned by the removal of Percy Jones to Vancouver.

REGINA RIDERS LEAVE FOR EAST FIRST OF MONTH

Regina, Nov. 24.—Ready for their fourth successive bid to capture the Dominion senior rugby championship, Regina roughriders will leave here December 1 for eastern Canada. The destination of the western champions is unknown until after the Montreal Western University eastern final is decided on Saturday.

Several members of the team are on the injured list but, with the possible exception of Jack Campbell, snap are expected to be in shape for the final. Campbell is suffering from a wrenched knee sustained against Calgary, and is not likely to get into the game.

Leonard Displays Class in Victory

Baltimore, Nov. 24.—Benny Leonard, seeking to come back as a welterweight in the ring he graced for seven years as the lightweight champion, only to retire undefeated in 1925, took the fifth of his opponents in his stride yesterday evening, scoring an easy decision over Boston Brown, Baltimore.

Leonard showed the old-time ring generalship that won him his crown, stabbing, jabbing Brown at will, and left the ring practically unmarked. Brown carried the fight to Benny, but couldn't land more than a half-dozen solid licks throughout the ten rounds.

The former champion held a six-pound advantage in the weights, scaling 149 to Brown's 143.

OUR BOARDING HOUSE— —By AHERN

Pop Warner Doesn't Fool With 'Em

By AL DEMAREE

Pop Warner, the coach that made the Carlisle Indians famous in the old days is a grand old warrior. Famous in the old days of Jim Thorpe he is going just as strong to-day with Stanford.

Warner was always of an inventive turn of mind and has invented much of the robot training paraphernalia of to-day's grid equipment.

Pop, with the possible exception of John McGraw, was the only man who could handle the great Indian, Jim Thorpe.

Thorpe told me that one night before an important game he refused to go to bed in the hotel.

"The next thing I knew I woke up the next morning with a headache," said Jim, "and it wasn't from 'firewater.' Pop had socked me over the head with a fungo stick and dragged me to bed."

Andy Aitkenhead Joins N.Y. Club

Saskatoon, Nov. 24.—Andy Aitkenhead, goalkeeper for the Portland Buckaroos in the Pacific Coast League the past two seasons, left here yesterday for New York, where he will join the Bronx-Tigers of the Canadian-American Hockey League.

Aitkenhead was sold to the Tigers by the New York Rangers a few weeks ago, but failed to come to terms with the club until Saturday.

BILLIARDS

Standing of teams to date in the Interservice Billiard League follows:

"A" LEAGUE

	P.	W.	L.	Pts.
Veterans of France	6	5	1	10
Pro Patria	6	4	2	8
Britannia Post	6	3	3	6

"B" LEAGUE

	P.	W.	L.	Pts.
Army and Navy No. 1	6	6	0	12
Britannia Post	6	5	1	10
Veterans of Frane	6	4	2	8
Pro Patria	6	2	4	4
Army and Navy No. 3	6	1	5	2

"C" LEAGUE

	P.	W.	L.	Pts.
Britannia Post No. 2	6	6	0	12
Army and Navy No. 3	6	5	1	10
Pro Patria No. 3	6	5	1	10
Britannia Post No. 3	5	4	1	8
Veterans of France	3	1	3	2
Army and Navy No. 4	4	0	4	0
T. V. Association	6	0	6	0

Large Field to Start In November Handicap

List of Probable Starters and Jockeys Announced For Saturday's Event

Forty-six Horses Nominated For Manchester Race; Jockeys Are Selected

Canadian Press

Manchester, Eng., Nov. 24.—One of the largest fields in years has been nominated for the Manchester November Handicap, to be run next Saturday.

The list of probable starters and their jockeys follows:

Hotbun, Jones; Argonaut II, Childs; Coaster, Fox; Rockstar, Donahue; Stephen II, Dick; Salaam, Weston; Six Wheeler, Taylor; Advance, C. Richards; Redeswood, Nevette; Bower of Roses, Roberts; Lone Knight, S. Wragg; Gallic, Ines; Rivalry, Jones; Promtitude, Stephenson; Scardrey, Burn; Shining Jewel, Prickaby; Sansolena, Evans; Lemonition, Caldwell; Northdraft, Dowdall; Moontoy, Barber; Summer Princess, Robertson; Tinomint, Asmirke; Lucelle, Rook; Counter, Fearn; Mister Bertram, Carr; Castle Bagot, Conlon; Ut Majeur or Jacques Mable Blanche, Beary; British Sailor or Evening Glory, G. Richards; Earn Hill or Pard, Smith.

Jockeys have not yet been chosen for the following horses: Bonnie Boy II, Truncheon, Sir Josuah, Cat O' Nine Tails, Ardglass, Nestorian, Blandsarna, Notice Board, Fireaway, Residue, Dooley, Princeton, Signified and Potchim.

Carpet Bowling

Results of matches last week in Sections "A," "C" and "D" of the Capital City and District Carpet Bowling League were as follows:

Section "A"

Willows Oaks, 24; A. and N. "B," 10.
Willows Park, 21; S.O.E. Red Rose, 11.
A.O.F. Beadles, 16; L.O.A. Sir H. Wilson, 15.
Crystal Garden Hawks, 21; Esquimalt Royals, 17.

Section "C"

A. and N. "A," 2; H. B. Beavers "A," 16.
Esquimalt, 16; Lakehill Cougars, 18.
Crystal Garden Rovers, 19; L.O.A. Friars, 15.

Section "D"

St. Mark's, 18; Willows Rangers, 24.
Britannia Branch "B," 24; L.O.A. Carson, 20.
Lakehill Wildcats, 16; A.O.F. Robin Hood, 18.
Crystal Garden Revellers, 21; Crystal Garden Ramblers, 11.

Great Central

Great Central, Nov. 24.—Parksville badminton team defeated Great Central in an exhibition match played here Sunday. The scores follow, Great Central players being named first:

LADIES' DOUBLES

Miss Ponsford and Miss D. Walsh, lost to Miss Forbes and Miss Feary, 7-15, 8-15.

Miss Perry and Miss Wirtnam lost to Mrs. Burke and Mrs. Abernethy, 8-15, 7-15.

MEN'S DOUBLES

Benson and Gowler beat Molliet and Burke, 8-15, 15-9, 15-10.

George Broughton and R. Minorgan lost to Abernethy and Tackaberry, 17-16, 10-15, 15-17.

MIXED DOUBLES

Miss Ponsford and Benson lost to Miss Forbes and Molliet, 7-15, 8-15.

Mrs. J. Perry and Gowler lost to Miss Feary and Tackaberry, 15-10, 15-18, 7-15.

Mrs. Walsh and Minorgan lost to Mrs. Abernethy and Burke, 8-15, 7-15.

Miss Wirtenam and Broughton lost to Abernethy and Mrs. Burke, 10-15, 12-15.

Follow Through With Straight Right Arm

By SOL METZER

The hard and accurate driving of Helen Hicks, National women's golf champion, is due to correct form. The Hempstead girl knows how to finish her shots. She has a fine follow through.

This follow through is obtained by the right arm straightening just before contact and carrying the club on through and around over her left shoulder. It's the straight right arm hitting through in this way—and nothing else—which causes the follow through. Don't forget that, when practicing to improve your game. Tomorrow—an important factor in play.

Sol Metzger offers an illustrated leaflet on "Driving" which will help every golfer having trouble off the tee. Send stamped, addressed envelope for it. Address Sol Metzger in care of this paper.

(Copyright, 1931, Publishers Syndicate)

BASKET GAMES AT CUMBERLAND

Special to The Times

Cumberland, Nov. 25.—Royals defeated the Nanaimo Crusaders in a replayed game here by a score of 23 to 9.

The teams were:

Nanaimo Crusaders—Horne 1, Walford 2, Mosdel, Honeyman 2, Whyman, Wheatcroft 1, Williams 3.

Royals—Bartoldi 2, J. Hill 12, Bonora 3, Watson 6, N. Hill, J. Robertson.

In the preliminaries Courtenay Hot Shots defeated Nanaimo Crusaders by 19 to 14. The teams:

Nanaimo—A. Rafter, T. Houston, T Robertson 4, Holt 1, J. Naylor 8, W. McDougall 1, Emerick, Filmer, Parrot.

Hot Shots—J. Tribe 7, L. Ball 2, S. Wood, D. Fairbairn, A. Searle 4, N Tribe 3, H. Sutton 3, H. Ellis.

In the girls' game Nanaimo defeated Comox 13 to 11. The teams:

Nanaimo—M. Thompson 7, J. Bertram, I. Cross, R. Watson, M. Guiness, W. Fraser, D. Beban, P. Main.

Comox—W. Longland, W. Guthrie, K. Fairbairn, L. Smith, L. Swingler, K. Ellis, F. Ogilvie.

Port Alberni

Port Alberni, Nov. 24.—By a score of 25 to 22, the High School senior basket-ball team defeated the Alberni Athletics (Nine O's) here Saturday evening.

Junior Native Sons won a victory over High School Juniors 22 20.

In a juvenile fixture Alberni defeated Port Public School, 10 to 8.

LANGFORD

Tennis was enjoyed on the hard-courts on Sunday afternoon.

On Tuesday evening the Langford badminton "B" team will be at home to the Beavers' No. 1 team in the fourth division of the S. V. B. League.

On Sunday the local "A" badminton team will play the Christ Church No. 1 team on the Langford Lakeside Courts.

Four Forwards and Two Backs of City May Make Rep Team

Main Hopes for Local Representation on Canadian English Rugby Team to Tour Japan in January Rest on Scrum Players; Capital City Fullbacks Judged Better Than Vancouver Defencemen; Victoria Selection Committee Impressed With Five Vancouver Boys

Victoria's main hopes for representation on the Canadian English rugby team which will tour Japan early in January rest chiefly in the forward division with a possibility of four Capital City stars gaining berths in the pack. Two backs may also be chosen from the locals. Without making any definite statement Bob Travis and Doug Roberts, Victoria delegates on the selection committee, gave this impression, but were guarded when asked which players they thought might make the team.

After watching the test game in Vancouver on Saturday last, Roberts has picked out five terminal city men as strong bets for the team. In Saundry, halfback; Roxborough, five-eighths, and Bud Murray, forward, the mainland has three players Victoria cannot touch, he said. Mitchell and Lungley, two other forwards, are others whom he thinks should be able to make the team.

As far as the remainder of the team is concerned, he does not think Vancouver has anything over Victoria.

VICTORIANS LOOK GOOD

Both Roberts and Travis expressed the opinion that no hook in Vancouver was any better than Bill Wharton of the Scottish and agreed that Jackie Bryden and Roddy McInnes were better than the terminal city fullbacks. George Warnick appeared to them to be as good a forward as any in Vancouver.

Campbell Forbes, Godfrey Wenman and Johnny Rowland, on their showings last year, were considered possibilities for the squad, but neither coach would voice a definite decision regarding them.

There were about a dozen players lined up as possibilities by Doug Roberts for chances at the Victoria delegation. Without mentioning names he said that the stars of last year would have to show plenty of fight to convince him that they should enjoy precedence over others he had in mind.

TEN EASTERNERS

According to information they received while in Vancouver, the two Victoria selection committee men stated they expected to see ten or eleven eastern Canada players on the Canadian team. This would leave British Columbia with a representation of eleven or twelve players.

Nothing definite has yet been settled regarding the test match in which Victoria players will perform. The local union hoped to see a local team play Vancouver in a McKechnie Cup fixture on December 12 in order to display their wares. The Canadian Union, however, would rather have Victoria send over eight or nine players to mingle with Vancouver ruggers in a pick-up game.

In favor of their suggestion, the Canadian Rugby Union points out that good men from Victoria would have a better chance of showing up to advantage playing with good players of Vancouver against a team possibly not quite so strong, as they would be playing as a city against stars of Vancouver.

The stand Victoria will take on the matter will be decided at a meeting of the local union in the near future.

SENIOR RUGBY LEADERS WILL MEET SATURDAY

Navy to Play Scottish in Feature Fixture to Determine League Leadership

Gunners to Meet Wanderers; Three Intermediate Games Are Billed

Leaders in the Senior Rugby League will clash in Saturday's feature fixture, probably at the Royal Athletic Park, when Canadian Scottish and Navy trot onto the field. Both squads have two victories out of as many starts to their credit. Both will depend to a great extent on the speed of their backfields and the weight of their scrum.

On paper they appear to be fairly evening matched, although the Highlanders will have the advantage of experience. H. A. Tomlin will handle the whistle.

Oak Bay Wanderers will work for their first victory when they run up against the Fifth Regiment, third standing team in the league. The Oak Bay boys are in last position, having gone down to defeat in all of their three games this season. J. B. Acland will referee

Intermediate teams will draw their first half schedule to a close on Saturday. Bill Darbyshire will be in charge of the fixture between the Fifth Regiment and the University School at Mount Tolmie. Benny McMillan will referee the Wanderers-Canadian Scottish tussle at the Canteen Grounds and Cyril Jones will blow the whistle in the Brentwood College-J.B.A.A. match at Tod Inlet.

Cleveland, Nov. 24.—Babe Triscaro, Cleveland, former National amateur flyweight champion, was awarded a decision over Steve Rocco, Canadian flyweight champion, after six slow rounds of fighting here yesterday evening.

BOWLING

Vancouver, Nov. 24.—Two Victoria fivepin bowling teams engaged in matches with Vancouver squads on Saturday night, and at the end of play honors were even. The visiting Victoria Huskies won all three games from Chapman's, while the Victoria mixed team lost three to Chapman's women's team.

Complete scores follow:

VICTORIA MIXED TEAM

R. A. Dunnett	136	162	189—	483
Miss T. Coles	176	151	281—	608
Miss E. Graham	169	147	101—	417
Miss R. Reid	209	174	127—	510
Miss Hearnden	153	194	165—	512
Totals	843	829	863—	2535

CHAPMAN'S WOMEN'S TEAM

Mrs. Higgs	152	152	170—	504
Miss Paterson	119	181	120—	420
Miss Gentleman	162	175	189—	527
Miss Haddad	181	145	169—	495
Miss Herberts	204	242	233—	679
Totals	849	895	881—	2625

VICTORIA HUSKIES

R. Laughton	213	231	270—	714
W. Norris	303	182	188—	673
H. Moulton	168	305	121—	594
G. Wilkinson	178	186	249—	613
Les Fox	233	243	275—	751
Totals	1095	1147	1103—	3345

CHAPMAN'S

L. Bow	212	242	254—	708
A. Webster	168	221	159—	548
Vin Beresford	153	126	...—	279
T. Cochrane	...	307	181—	488
F. Palmer	143	...	228—	371
C. Van Horne	207	186	200—	593
Totals	883	1082	1022—	2987

SENIOR TENPIN LEAGUE

Arcades—A. Porter 576, A. Falk 535, A. Riddle 551, J. Quinn 479, C. Chislett 593. Total 2,734.

Pantorium—Le Lacheur 530, Webster 549 Bowden 581, Howell 548, McKenzie 485. Total 2,693.

Arcades won two.

Times—L. Fox 580, W. Norris 566, S. Jenkins 548, F. Young 531, E. Stewart 530. Total 2,775.

Poodle Dog Cafe—A. Manson 558, J. Simpson 564, C. Kerr 513, W. Clayton 525, G. Motion 529. Total 2,689.

Times won two.

C.P.R. FIVEPIN LEAGUE

E. & N. Enginemen—A. C. Wilson 511, W. Wallace 565, A. Wiggs 548, H. Richmond 446, E. Collins 487. Handicap 528, total 3,085.

C.P.R. Express—A. Wilkinson 577, F. E. Dutot 545, C. Peters 550, G. E. Day 554, C.M. Tickle 690. Handicap 366, total 3,382.

E. & N. Enginemen won two.

Telegraphs—S. R. Saunders 542, W. Stewart 574, B. M. Mortimer 506, W. Pye 442, J. J. Hickey 579. Handicap 570, total 3,213.

E. & N. Train Dispatchers—A. Rumsby 539, F. E. Tebo 596, I. E. Barr 565, P. Chambers 489, D. B. Nickerson 448. Handicap 672, total 3,331.

Telegraphs won two.

Empress C.—E. Reidweg 503, L. Fenlon 479, H. Rawnsley 580, A. Dykes 513, J. McLellan 776. Handicap 381, total 3,232.

Empress C.—A. B. McNeill 553, G. B. Dixon 405, J. A. Kennedy 466, J. Renfrew 557, W. M. Stokes 408. Handicap 575, total 2,964.

Empress C. won two.

Empress B.—A. Knight 702, W. McDiarmid 632, A. Whyte 718, F. Cox 411, T. C. Whelan 484. Handicap 423, total 3,370.

Empress A.—J. Kemp 448, D. Graham 643, E. Zimmerman 685, F. Cannon 560, C. Mynott 409. Handicap 262, total 3,047.

Empress B. won two.

FRATERNAL FIVEPIN LEAGUE

B.P.O. Elks—J. Hodgins 568, J. Lee 564, A. Findlay 597, E. Jones 548, W. Willis 536. Handicap 177, total 2,980.

U. C. T.—W. Chisholm 361, W. Marshall 572, R. Hiscocks 335, J. Bethell 664, L. Woodhouse 658, E. J. Patt 338. Handicap 73, total 2,999.

Elks won two.

Loyal Order Moose—R. Dunnett 571, T. Ainsley 563, C. Mess 530, R. Tott 575, B. Norris 620. Handicap 105, total 2,963.

Fra Fairia—W. Bevis 386, G. Burnett 649, E. Morry 515, W. Morry 547, W. Talbot 519. Handicap 243, total 2,859.

Moose won two.

Britannia Branch (Canadian Legion)— D. Croston 545, V. Scarbourough 544, R. Burns 639, J. Stewart 605, J. Huxtable 656. Handicap 117, total 3,106.

Moose Legion—H. S. Hewitt 197, L. W. Cox 556, N. Lerik 449, F. Moulton 535, J. Johnstone 582, J. Struthers 277. Handicap 127, total 2,725.

Britannia Legion won three.

K. of P.—G. W. Allison 505, A. Haines 591, W. Webb 461, J. Waters 613, J. Hammond 507. Handicap 288, total 2,965.

Y.M.L.—A. Quinn 555, T. Brien 472, H. Lineham 587, J. Bantley 640, Low Score 393. Handicap 114, total 2,761.

K. of P. won two.

Veterans of France—C. Rodway 575, F. Carter 502, G. Greene 570, F. Balfour 404, F. Whitford 487. Handicap 243, total 2,781.

A.O.U.W.—B. McIlmoyl 467, W. Moss 536, C. Wrigglesworth 464, S. Semple 505, P. Luxton 355, J. A. Post 165. Handicap 298, total 2,784.

Veterans of France won two.

OLYMPIC LADIES' FIVEPIN LEAGUE

Gyro A.—Mrs. MacKenzie 454, Mrs. Hetherington 445, Mrs. Balcolm 490, Mrs. Whittaker 272, Mrs. Millar 386. Handicap 390, total 2,437.

Gyro B.—Mrs. Neville 332, Mrs. McGregor 353, Mrs. Challoner 354, Mrs. MacTaggart 230, Mrs. Minnis 298. Handicap 150, total 1,716.

Gyro A won two.

Magnets—Mrs. Campbell 484, Mrs. Huxtable 361, Mrs. Reid 406, Mrs. Morrison 436 Mrs. MacKenzie 495. Handicap 360, total 2,532.

Georgians—Mrs. Simmons 468, Mrs. Le Lacheur 413, Mrs. Young 547, Mrs. Jones 456, Low Score 348. Handicap 438, total 2,572.

Magnets won two.

Utopians—Mrs. Armstrong 544, Mrs. Reid 496, Mrs. Seivers 406, Mrs. Whyte 589, Handicap 192, total 2,219.

Comets—Spouse 313, Partridge 335, Hunter 230, Rawlings 527. Handicap 300, total 1,705.

Utopians won three.

Whirlwinds—M. Craig 533, Roberta Peden 435, M. Lee 375, W. Haxton 380, Rose Peden 467. Handicap 372, total 2,562.

Kiwanis— Mrs. Eve 266, A. V. King 398, B. Johnson 243, A. T. Stewart 339, P. A. Gibbs 334. Handicap 270, total 1,748.

Whirlwinds won three.

B.C. ELECTRIC FIVEPIN LEAGUE

B.C. Electric No. 2—W. J. Walter 364, D. Essler 501, E. H. Beaney 535, W. Heal 417, J. Pye 393. Total 2,200.

B.C. Electric No. 4—A. Wilson 406, B. Goode 409, E. Payne 373, B. Whittle 378, J. Chilton 457. Total 2,023.

No. 2 team won three.

Gasco No. 3—P. Brooker 515, H. O. Bolk 413, W. Mowat 506, G. Hunter 471, E. Pace 457. Total 2,362.

B.C. Electric No. 6—J. W. Casey 361, R. A. C. Dewar 491, D. Tonman 430, S. E. Neville 349, W. R. Preethy 355, H. Down 132. Total 2,117.

No. 3 team won three.

Newcastle, England, Nov. 24.—Al. Foreman, Montreal, British lightweight boxing champion, outpointed Norman Dale, Newcastle, in a fifteen-round bout here yesterday evening. Although the Canadian floored Dale for a count of eight in the third round, he gave an unconvincing display.

Kent's
You Will Get Better Radio Reception With
GOOD TUBES

Free Testing
AT OUR STORE
Don't suffer with poor radio results when tubes are now so low in price. Even one poor tube will very often spoil the tone of the finest radio.
Kent's
641 Yates St. E 6013

JOS. GREER LTD.
Quality Men's Wear
FASHION CRAFT CLOTHES—AQUASCUTUM COATS
667 FORT STREET PHONE E 5649

ALL CANADA

YOUR SECURITY

Bonds on a Business Basis

Apart from the question of individual responsibility for helping to carry out a constructive programme for advancing the welfare and credit of Canada as a whole, there are excellent business reasons for buying bonds of the Dominion of Canada 1931 National Service Loan.

1. Except for a few years during and after the World War, it costs less today to buy a Dominion of Canada 5% Bond than ever before.
2. The interest return from Dominion of Canada 1931 National Service Loan Bonds is 1% higher than the rate of 4.15%, the average return from such bonds during the first thirty years of this century.
3. Between 1901 and 1913 the return from Dominion of Canada bonds ranged from 2.98% to 3.56%. Today, because of world-wide financial changes, you can obtain over 5⅛% from these National Service Bonds.
4. Due to the lower cost of living, the purchasing power of this increased bond interest is greater than ever before.

The interest return of Dominion of Canada 1931 National Service Loan Bonds and their unquestioned security are appealing.

PRICE:

November 15, 1936 maturity — 99.25 and accrued interest to yield 5.17%
November 15, 1941 maturity — 99.00 and accrued interest to yield 5.13%

Your Subscription

We invite you to place your subscription through us. Special facilities are available at our offices to complete transactions conveniently for investors in any part of Canada. Orders may be telephoned or telegraphed to our nearest office at our expense. The official prospectus and a special pamphlet outlining the terms of the Loan will be sent upon request.

Particulars

These bonds are dated November 15, 1931, and investors may choose those maturing November 15, 1936, or November 15, 1941. They are available in denominations of $500 and $1,000 (1936 Loan also in $100). Half-yearly interest at the rate of 5% per annum is payable on May 15th and November 15th at any branch of any chartered bank in Canada without charge.

A. E. AMES & CO.
LIMITED
Business Established 1889
Belmont House
VICTORIA

Vancouver Toronto Montreal New York London, Eng.

Bond Market Firms As Government and Rail Issues Advance

New York, Nov. 24.—A rally in bond prices developed around midday under leadership of United States Government issues which had been firm throughout early trading, and better action in the rails which had opened generally lower but picked up considerably on improved prospects for an adjustment of wage differences.

Liberty 4½'s of 1925 were conspicuously strong and the 4's of 1954 also shared prominently in the advance. All of the Treasury issues were better.

Foreign bonds showed a slightly mixed trend, with South American issues a fraction lower. German issues were under moderate pressure while French and Belgian bonds showed firmness.

The market was again thin, transactions in small amounts swing prices forward as readily as small offerings sent them down.

The present status of railroad bonds, according to dealers, reflects a waiting policy on the part of investors until more definite information becomes available as to prospects of an early wage reduction. Announcement that trainmen of the Georgia and Florida Railroad had accepted a 10 per cent cut was regarded as a possible entering wedge for general downward revision.

CANADIAN STOCKS

MONTREAL

(By Logan & Bryan)

	High	Low	Bid
Abitibi Power	..	..	4
Bell Telephone	127	..	127
B.C. Packing	..	..	1-4
Brazilian	11-5	11-3	11-4
B.C. Power A	26	..	26
Can. Car Foundry	8	7-6	7-6
Canadian Cement	7-6	7-4	7-4
Can. Ind. Alcohol A	..	..	2
Canadian Steamers	..	..	3-6
Cons. M. and S.	70-6	70	70-6
Dominion Textile	63-2		63-2
Intl. Nickel	10-3	10	10-2
Lake of the Woods	8-4	8-3	8-3
Massey Harris	4-6	4-4	4-6
Montreal Power	38	..	38
Steel of Canada	25	..	25
Winnipeg Electric	..	..	7
CURB—			
B.A. Oil	..	..	10-2
Canada Dredge	..	..	25-6
Dryden Paper			3
Imperial Oil	11-4	11-1	11-4
Impl. Tobacco Can.	9	8-7	8-7
Intl. Petrol	12	11-7	12
McColl Frontenac	10	..	10
Walker Goodsell	3-4	..	3-4
Canada Gypsum	..	..	6

TORONTO MINES AND OILS

(By Logan & Bryan)

	Close
Noranda	1575
Newbec	3
Pend Oreille	100
Premier	63
Sherritt	63
Sudbury Basin	45
Wright Hargreaves	300
Teck Hughes	520
Treadwell Yukon	101
Ventures	54
Pioneer	(bid) 255
Mining Corporation	143
McIntyre	1803
Manitoba Basin	1⅛
Nordon	19
Lakeshore	2825
Kirkland Lake	52
International Nickel	1035
Hudson Bay	305
Imperial Oil	1130
Falconbridge	130
Dome Mines	955
Coast Copper	300
Ajax	112
Big Missouri	16¾
Amulet	19
Chemical Research	275
Associated Oil	5½
Dalhousie	20
Home Oil	45
Mayland	15
Eastcrest	8
C. and E. Lands	40

TORONTO INDUSTRIALS

(By A. E. Ames & Co.)
11 a.m. (e.s.t.) Quotations

	Bid	Asked
Abitibi Power and Paper pfd.	10	13½
Beatty Bros. com	..	10
Do. pfd.	60	70
Bell Telephone	127	..
Brazilian T.L. and P.	11½	11¾
B.A. Oil	10¾	10¾
B.C. Power A	26	..
Canadian Bakeries A.	3	..
Canadian Canners B.	8½	9
Canadian Cement pfd.	78	
Canadian Pacific	17	17½
Cockshutt Plow	5½	..
Con. Smelters	70	..
Cosmos Imp. com	5	6½
Ford of Canada A.	15¾	15¾
Frost Steel and Wire pfd.	..	85
Goodyear Tire	..	99
Gypsum Lime and Alabastine	6	6½
Hinde & Dauch com	1	1½
Imperial Oil	11¼	11½
Imperial Tobacco	9	..
International Nickel	10	10¼
International Petroleum	11¾	12
International Utilities A.	19½	..
Lake of the Woods com.	8½	9
Massey Harris com.	4¾	4¾
McColl Frontenac	..	9¾
Montreal Power		38
Noranda	15.60	16.00
Page Hersey Tubes	70½	
Riverside A.	12	12½
Service Station A.	7½	7¾
Service Station pfd. A	..	59½
Sherritt Gordon	.60	.64
Steel of Canada com.	24½	..
Sudbury Basin	.45	..
Ventures	.54¼	.55
Walkers G. and W.	3½	3¾
Winnipeg Electric com.	7	..
Lakeshore	28.65	29.00
Teck Hughes	5.20	5.25

VICTORY BONDS
VICTORIA PRICES

(By Burns & Wainwright)

			Bid	Asked
Victory Loan	5½%	1932	99.50	100.75
	5½%	1933	99	101.25
	5½%	1934	99.50	100.75
	5½%	1937	104.50	106.25
Dominion Loan	5 %	1937	104.75	106.50
	5 %	1943	97.00	98.75
	4½%	1940	93.50	95.50
	4½%	1946	92.50	94.50
	4½%	1944	92.50	94.50
Dominion Conv.	4½%	1956	91.00	92.75
	4½%	1957	91.00	92.75
	4½%	1938	92.25	93.50
	4½%	1959	92.75	94.50
Dominion C.N.R.	4½%	1951	91.75	93.5
	4½%	1956	91.50	93.25
	4½%	1957	91.50	93.25
	4½%	1968	91.50	93.25
	5 %	1954	97.50	99.50
	5 %	1969	98.25	99.75
	5 %	1970	98.25	99.75
	4¾%	1955	93.75	95.25

INTEREST LACKS AT MONTREAL

National Service Loan Monopolizes Attention and Stagnation Rules at Close

Canadian Press

Montreal, Nov. 24.—With public attention centred on the National Service Loan now being offered to citizens of Canada in a nation-wide campaign, the Montreal Stock Market today continued to suffer from lack of interest. Although volume was a little heavier to-day than yesterday, trading tended to taper off in the afternoon. In the final hour virtual stagnation ruled.

Brazilian Traction was the most active member of the list, easing ¼ to 11½.

Consolidated Smelters at 70¾ was off 1¼. International Nickel moved forward ¼ to 10¼.

Canadian Pacific held unchanged at 17. Canadian Car issues moved in a fractional range. Canada Cement common, St. Lawrence Paper preferred, and Winnipeg Electric were slightly lower on the day. Wabasso Cotton advanced one point to 15.

TORONTO MINES TENDENCY EASY

Featureless Session With Price Changes Irregular and Narrow

Canadian Press

Toronto, Nov. 24.—The easier tendency of the last week or so remained in evidence in draggy trading on the Standard Stock and Mining Exchange Market to-day. The board lacked features throughout the session and price changes, irregular in character, were confined to a narrow range.

In the higher-priced gold group Teck-Hughes firmed ten from last night's close, but a board lot of Lake Shore turned over at $28.35, off 40, and Wright-Hargreaves dropped three to $3. Moffatt-Hall and Big Missouri showed minor gains among cheaper stocks, while Macassa dipped two, and Kirkland Hudson Bay, Sylvanite, Ventures, Canadian Kirkland, Gem Lake and Ribago from a fraction to one cent each.

Base metals were unusually quiet and steady, with Smelters up $2 at $73 and Noranda a few cents higher at $15.75. Declaration of an initial ten-cent dividend was followed by a dip of ten to $2.90, in Chemical Research, and Acme Gas and Nordon were easier.

BELGIUM UNABLE TO RAISE LOAN

Brussels, Belgium, Nov. 24—Because of the difficulty of launching a favorable long-term internal loan at this time, the cabinet has authorized the Finance Minister to issue a maximum of $15,000,000 in treasury bonds to compensate for delayed tax receipts. Issue of a $30,000,000 colonial loan and a $25,000,000 railway loan has been postponed.

NEW YORK CURB

(By Logan & Bryan)

	Last
American Aluminum	71
Associated G. and E. A.	5-7
Cities Service com.	7
Durant Motors of Del.	1
Electric Bond and Share	17-3
Gulf Oil	45-2
Hudson Bay M. and S.	2-4
Newmont Mining	16
Ford of Canada	13-2
Do. England	6-7
Shattuck Denn	2-4
Standard Oil Ind.	20-1
Stutz Motors	11-6
Transcontinental Airways	3-4
Imperial Oil Canada C.	10
Intl. Petroleum	10-6
United Verde Ext.	4
United Founders	2-5
United Gas	2-7

NO ANGLO-PERSIAN DIVIDEND

London, Nov. 24.—The Anglo-Persian Oil Company, in which the British Government has large holdings, has decided not to declare an interim divident in view of the present condition of the oil industry and of business in general. In making this announcement the directors said they would defer consideration of a dividend until the accounts for the year are available.

LONDON METALS AND FUNDS

London, Nov. 24.—Standard copper, spot, £33 12s 6d; futures, £34 2s; electrolytic, spot, £39; futures, £41.

Tin, spot, £136 10s; futures, £138 17s 6d.

Lead, spot, £14 17s 6d; futures, £14 12s 6d.

Zinc, spot, £14 2s 6d; futures, £14 7s 6d.

Money, 5½%.

Discount rates: Short bills, 5⅛-5¼%. Three months, 5¾-6%.

DOMINION OF CANADA NATIONAL SERVICE LOAN
5% bonds due 1936 at 99¼
5% bonds due 1941 at 99
Central Bldg. **C. L. H. BRANSON** Phone G 4121

LOGAN & BRYAN
BROKERS
STOCKS, BONDS, GRAIN, ETC.
Members New York Stock Exchange, and other leading Exchanges in Canada and United States
PRIVATE WIRES—ATLANTIC TO PACIFIC
Connecting with important intermediate points in both countries.
Canadian Branches—Victoria, Vancouver, Winnipeg, Toronto Montreal and Quebec
VICTORIA OFFICE—1124 GOVERNMENT ST. PHONE EMPIRE 1101

APPLICATIONS FOR THE DOMINION OF CANADA 1931 NATIONAL SERVICE LOAN May Be Made at This Office
H. W. MILLER & CO.
PHONE G 4651 723 FORT STREET, VICTORIA, B.C.

Dominion of Canada 1931 National Service Loan
Forms and Full Particulars Supplied on Request.
Exchanges Arranged for if Desired.
OLIVER, STEWART CLARK & CO. Ltd.
Winch Building, 640 Fort Street Telephone E 5041

613 CENTRAL BUILDING Tel. E 9621
Invest in National Service Loan
TO HELP CANADA
5% With Safety
Robb, Robertson & Birch Limited
HUGH ALLAN, Victoria Manager

DOMINION OF CANADA 1931 NATIONAL SERVICE LOAN
5-year 5% bonds at 99¼ to yield 5.17
10-year 5% bonds at 99 to yield 5.13
Van Der Vliet, Cabeldu & May Ltd.
E 2142 313 Central Bldg.

To-day's Exchange In Canadian Money

New York, Nov. 24.—Foreign exchange firm.

Great Britain—Demand 3.68¾; cables 3.68½; 60-day bills 3.64.

France — Demand 3.91¼; cables 3.91⅝.

Italy—Demand 5.14; cables 5.14½.

Belgium—Demand 13.89.

Germany—Demand 23.74.

Holland—Demand 40.13.

Norway—Demand 19.54.

Sweden—Demand 19.64.

Denmark—Demand 19.49.

Switzerland—Demand 19.38¼.

Spain—Demand 8.44.

Portugal—Demand 3.45.

Greece—Demand 1.28¾.

Poland—Demand 11.30.

Czechoslovakia—Demand 2.96½.

Jugoslavia—Demand 1.79½.

Austria—Demand 13.99.

Roumania—Demand .59¾.

Argentine—Demand 25.85.

Brazil—Demand 6.25.

Tokio—Demand 49.50.

Shanghai—Demand 32.50.

Montreal—Demand 87.75.

Mexico City—Demand (silver peso) 39.75.

Demand rates are nominal.

New York, Nov. 24.—Call money steady, 2½ per cent all day.

Time loans steady; 60 days 3½; 90 days 3¾ to 4; 4-6 months 4 per cent.

Prime commercial paper 3¾ to 4.

Bankers' acceptances unchanged.

BANK RATE REDUCED

Free City of Danzig, Nov. 24.—The Bank of Danzig reduced its bank rate to-day from 6 per cent to 5 per cent.

BAR SILVER HIGHER

New York, Nov. 24.—Bar silver quiet and ⅛c higher at 30⅛c.

London, Nov. 24.—Bar silver irregular and ⅜d higher at 18 11-16d per ounce.

TORONTO DAIRY MARKET

Toronto, Nov. 24.—The United Farmers' Co-operative Co. to-day supplied the Canadian Press with the following quotations on produce delivered at Toronto:

Eggs—Extras, doz., 45c; firsts, doz., 40c.

Cream—Churning, No. 1, lb., 19-20c.

Creamery Butter—No. 1 solids, lb., 22½c.

Potatoes—No. 1, in bags, 30-37c.

UNLISTED CANADIAN STOCKS

(By A. J. Pattison Jr. & Co. Ltd. Toronto)

Industrial Stocks:	Bid	Asked
Andian National Corp.	20.00	25.00
Canada Packers pfd.	83.50	93.00
Can. Industries Com. B.	75.00	90.00
Dom. Foundries and Steel com.	5.00	7.25
Federal Grain pfd.	23.00	..
Inter. Proprietaries A	26.00	30.00
Massey Harris pfd.	14.00	19.00
Provincial Paper 7% pfd.	60.00	70.00
Supertest Petroleum B pfd.	17.50	..
Toronto Elevators 7% pfd.	65.00	80.00
Insurance Stocks:		
Canada Life Assurance	475.00	500.00
Canadian Fire Insurance	77.00	85.00
Confederation Life 20% pd.	175.00	215.00
Dominion Fire Ins.	100.00	125.00
Dom. of Can. General Ins.	195.00	220.00
Excelsior Life 30% pd.	100.00	120.00
Fidelity Ins. of Canada	..	80.00
Manufacturers' Life Ins.	305.00	335.00
National Life 25% pd.	105.00	120.00
Western Assurance com.	29.50	38.00
Trust and Loan Stocks:		
Can. Gen. Investments	5.00	..
Debenture and Sec. pfd.	55.00	..
Guelph and Ont. Inv. par $50.	53.00	58.00
Investment Foundation Units	20.00	..
London and Western Trust	..	150.00
Premier Trust	..	85.00
Security Loan and Savings	110.00	..
Sherbrooke Trust	110.00	..
Traders' Finance pfd.	42.00	..
Trusts and Guarantee	75.00	82.50
Power Issues—		
B.C.E. Pwr. and Gas pfd.	96.00	99.00
Calgary Power 6% pfd.	80.00	87.00
Can. Light and Power com.	..	27.00
Can. W. Nat. G.L.H. & P. com.	36.00	..
Do. pfd.	70.00	78.00
Great Lakes Pwr. pfd.	..	85.50
New Brunswick Pwr. 1st pfd.	51.00	..
N.B. Telephone com.	11.00	14.00
Nova Scotia L. and P. com.	45.00	..
Ottawa L.H. and P. 6½% pfd	..	102.00

EXPANSION OF TRADE URGE

Hon. Vincent Massey Te Vancouver Audience of Co ditions in Orient

Canadian Press

Vancouver, Nov. 24. — "Now is time to lay the foundations of an panding trade with the Orie countries," Hon. Vincent Massey, ch man of the Canadian delegation to recent conference of the Institute Pacific Relations at Shanghai, said an address to the Vancouver Canad Club yesterday. "The fifteenth twenty millions which represent trade with China and the forty millions of our trade with Japan assume a more and more import place in our economy, for there is li question the Orient provides the gre est potential market for our natio trade."

Mr. Massey stated his belief in possibilities of Canadian trade with Orient in the face of the present broglio in Manchuria, which, he s "may well set back the hands of clock for many years."

"We may be talking, at the mome in almost academic terms about expansion of our Oriental trade," said, "but increased trade will co and we want our share and we will our share only if we cultivate t market both through a knowledge things and an understanding of p ple."

Mr. Massey paid a tribute to H Herbert Marler, Canadian Minister Japan. "In the important post occupies at Tokio, Mr. Marler— Mrs. Marler, too—are doing a piece work for Canada which should m us both proud and grateful," he s

MODERNIZATION

Answernig the question of w China wanted from the western wo Mr. Massey said their leaders wis for the best we could give them things material and otherwise. "the vast rank and file seem conten still to be aloof from the modern wo and indifferent to its allurements. is well for those of us who wish trade to remember, too, that this m conservative of people is economic very nearly self-contained and on present basis is in relatively little n of what the outside world can p vide—in little need until wants created by the processes of becomin modern state with the needs of modern state.

"How fast can this process be? T things are needed: Order first education next. Where can we look the leadership to give both? Exp enced observers seem agreed the p ent Nationalist government is m likely to provide this than any si the fall of the old regime twenty ye ago.

RUSSIA MEMBER

Soviet Russia, Mr. Massey stated, been invited, as a power bordering the Pacific Ocean, to become a mem of the Institute of Pacific relatio and had accepted.

The Institute was probably at p ent the only institution fr the machinery of offi which provided any permanent po of contact between Soviet Russia the rest of the world.

Wheat Prices Improve On Steady Cables and Better Export Demand

Canadian Press

Winnipeg, Nov. 24.—Improved export demand, steady cables and lighter offerings gave a lift to wheat prices in the grain exchange here to-day. At the close prices were 1⅛ to 1¼ cents higher than Monday's final figures.

November closed 1⅛ higher at 62⅝; December 1⅛ to 1¼ higher, at 62⅛ to 63, May and July finished an event cent higher at 67¼ and 68 respectively.

New York advices placed sales of Canadian wheat for export at more than 1,000,000 bushels. There appeared to be a better demand for cash wheat, and this had an effect on the futures market. Broomhall reported a very small milling demand at Liverpool with buyers holding off for a more stable market both in grain and currency exchange.

Publication of figures showing total holding of the United States Farm Board to be nearly 150,000,000 bushels had little or no effect on the market. Cheap offerings from the Board were reported from abroad and C.I.F. offers No. 1 hard old crop winters to Liverpool were quoted almost 4 cents under Canadian No. 3 Northern.

Cash wheat showed an improved tone. High grades advanced their premiums, while low grade dropped slightly. Oats for export featured the coarse grains and fair sales reported.

To-day's Grain Markets

WINNIPEG

(By Logan & Bryan)

	Open	High	Low	Close
Wheat—				
December	61-4	63-2	61-2	62-7
May	66-5	67-5	65-5	67-2
November	62-5	63	61-1	62-7
July	67-2	68-3	66-4	68
Oats—				
December	33-2	33-5	32-7	33-3
May	35-5	36-1	35-3	35-7
Rye—				
December	48-4	49-1	47-7	48-2
May	52-1	53-1	51-5	52-3
Barley—				
December	41-4	43	42-4	42-5
May	43-6	45-3	43-6	45-1
Flax—				
December	100	102-2	100	102-2
May	105	107-2	105-1	107
November	100-6	102	100-4	102

Cash Grain Close

Wheat—1 n., 67½; 1 n., 65¾; 2 n., 60⅝; 3 n., 56; 4 n., 54½; 5 n., 50⅝; 6 n., 45⅝; feed, 46⅝; track, 64⅝. Amber durum: No. 1, 80⅝; No. 2, 72⅝; No. 3, 64⅝; No. 4, 56⅝.

Oats—2 w., 33⅛; 3 cw., 30⅝; 1 feed ex., 30⅛; 1 feed, 29⅝; 2 feed, 28½; rej., 26⅛; track, 33⅛.

Rye—1 cw., 48½; 2 cw., 48½; 3 cw., 46½; rej. 2 cw., 45½; rej., 43½; track, 48.

Barley—3 cw., 42⅝; 4 cw., 41¼; 5 cw., 39⅝; 6 cw., 38⅝; track, 43⅝.

Flax—1 nwc., 102; 2 cw., 98; 3 cw., 79; rej., 79; track, 102⅛.

INDEMNITIES FOR WEDNESDAY

Winnipeg

	Bid	Offer
Wheat—		
December	61-5	64-2
May	65-7	68-3
July	66-6	69-2
Chicago		
July	58	61-4
December	54-6	58-2
May	58-3	61-6

CHICAGO

(By Logan & Bryan)

	Open	High	Low	Close
Wheat—				
July	59-3	60-4	57-7	59-6
December	55-7	56-6	54-5	56-3
May	59-2	60-6	58-1	60-1
March	57-5	59	56-6	58-3
Corn—				
July	47-7	48-4	47	47-4
December	42-4	42-5	40-7	41-2
May	46-5	47	45-1	45-5
March	45	45-1	43-3	43-6
Oats—				
May	28-3	26-4	27-7	28-3
July	28-1	28-1	27-4	27-7
December	25-7	26-1	25-5	26
Rye—				
May	52-1	52-7	51-2	52-2
July	52-4	52-4	51-4	52
December	48	48	46-5	47-6

Cash Grain Close

Wheat—1 n., 61; 1 rh., 57½.

Corn, new—2 m., 43½ to 44; 3 m., 43¼; 4-m., 42 to 43; 2 y., 43½; 3 y., 40 to 44; 4 y., 39½ to 42; 2 w., 42½ to 43¼; 4 w., 42 to 42½.

Olds—3 w., 45½; 1 y., 45½ to 46; 2 y., 45½ to 46; 3 y., 45½; 3 w., 45½.

Oats—2 w., 27¼ to 27½; 3 w., 26 to 27; 4 w., 24⅞ to 25½.

Rye—None

VANCOUVER WHEAT

Vancouver, Nov. 24.—Futures quotations:

Wheat—	Open	High	Low	Close
November	58½b	59⅝b	58½b	59⅝b
January	60½b	61⅝b	60½b	61⅝b

Cash: Straight Touch

No. 1 hard	63⅝	61⅝
No. 1 northern	63⅛	61⅛
No. 2 northern	56⅝	53⅝
No. 3 northern	53⅝	50⅝
No. 4 wheat	50⅝	47⅝
No. 5 wheat	48⅛	45⅛
No. 6 wheat	45⅝	42⅝
Feed	57⅝	48⅝

LIVERPOOL

Liverpool, Nov. 24.—The following wheat quotations were supplied by Broomhall, Liverpool, to-day; all prices c.i.f. (cost, insurance and freight), Liverpool. Per bushel, Canadian money:

No. 1 Man. nor., Vancouver, shipment November	84⅝
No. 2 Man. nor., Atlantic, shipment November	76⅛ 77⅝
No. 3 Man. nor., Atlantic, shipment November	73⅝ 74⅝
Argentine (Rosafe, 63 lbs.), shipment November	69 70⅛
Western Australia wheat, shipment January	75⅛ 76⅛
U.S. No. 1 hard winters, new crop, Gulf, shipment November	73 74⅛
U.S. No. 1 hard winters, old crop, Atlantic, shipment November	69⅝ ..

Investment Bonds

(By Robb, Robertson & Birch Ltd.)

Provincial and Municipal—	
Prov. of Ontario 4½% 1944	96⅝
Prov. of Alberta 4½% 1956	85.00
Prov. of Manitoba 4½% 1961	93.00
Prov. of Sask. 4½% 1955	92.00
Prov. of B.C. 4½% 1960	90.00
Public Utility—	
Asso. Tel. and Tel. 5½% 1955	77⅝
Beauharnois 6% 1959	70.00
B.C. Power 5% 1960	88.00
B.C. Telephone 5% 1960	87½
Calgary Power 5% 1960	88.00
Can. West. Tel. 5½% 1956	97.00
Can. North Power 5% 1953	94.00
Gatineau Power 5% 1956	87.00
Jamaica Pub. Ser. 5% 1950	92.00
West Power Co. of C. 5½ 1949	99.00
W. Kootenay Power 5% 1956	94.00
Industrials—	
Abitibi P. and Paper 5% 1953	54⅝
Burns & Co. 5½% 1948	56.00
Canada Cement 5½% 1947	95.00
Dom. Tar and Chem. 6% 1949	87.00
General Steel Wares 6% 1952	43.00
Massey Harris 5% 1947	69.00
Mont. and Dental Bldg. 6% 1944	88.00
Simpsons Ltd. 6% 1949	84.00
Foreign—	
Bolivia 8% 1947	14½
Buenos Aires 6% 1961	30.00
Colombia 6% 1961	34.00
Cundinamarca 6½% 1969	30.00
French Natl. Mail 6% 1952	104.00
New South Wales 5% 1957	52.00
Peru 6% 1960	12.00
Rio Grande do Sul 6% 1968	13½
San Paulo 7% 1940	55.00

Latin-American Bonds

(By C. L. H. Branson)

	Bid	Asked
Argentine 6% 1957	93	95
Antioquia 7% 1945	22	30
Bolivia 8% 1947	14½	15½
Colombia 6% 1945	34	34½
Brazil 6½% 1957	25	27
Buenos Aires 6½% 1961	28	32⅝
Do. 6½% 1955	45	60
Chile 6% 1960	16½	21½
Chile 7% 1942	28	33
Costa Rica 7% 1951	45	47
Colombia 6% 1961	33⅛	36
Co. Mtge. Bank 7% 1946	27	34
Peru 6% 1960	12	12⅛
Do. 7% 1959	21⅝	24
Rio de Janeiro 6½% 1953	16⅛	17
San Paulo City 8% 1952	20	25
San Paulo St. 6% 1968	16½	16⅝
Do. 7% 1940	51	56
Uruguay 6% 1960	36	38
Do. 8% 1946	47½	67

SILVER FUTURES

New York, Nov. 24.—Silver futures closed firm. Sales, 1,450,000 ounces. Quotations in cents: Nov., 30.25; Dec., 30.25; March, 30.75 to 31.00; May, 31.20; July, 31.48.

TORONTO STOCK TREND UPWARD

Lightest Trading in Weeks With Best Prices in Final Low

Canadian Press

Toronto, Nov. 24.—Toronto Stock Exchange market pursued a slowly upward trend to-day. Best prices were made in the last hour, representing gains of from small fractions to a point. There was no increase in turnover with the advance, however, and the aggregate of sales was the lightest in weeks.

Gains of approximately ¾ of a point were made by Nickel at 10½, C.P.R. at 17½, Ford of Canada at 16, Noranda at $15.95. Smelters rose a point to 71, with the bid slightly above that figure at the final bell.

Bell Telephone, B.A. Oil, International Petroleum made smaller gains. Brazilian, Canada Malting, Page-Hersey Tubes, Imperial Oil left off unchanged. Imperial Oil, however, was above its opening price.

Dominion Stores slipped ¼ point and Service Stations went down ¾, selling under seven, in the last hour. Walkers was unchanged to slightly lower during the day.

National City Takes Bank of America

New York, Nov. 24.—Stockholders of the National City Bank of New York approved the plan for acquiring assets and business of Bank of America, National Association. Assenting stockholders of the latter will receive six-tenths of a share of National City stock and 40 cents in cash for each share of their Bank of America stock.

National City's capitalization is to be increased from $110,000,000 to not more than $124,000,000.

Charles E. Mitchell, chairman of National City, said that more than 95 per cent of the Bank of America stock had been deposited.

NEW YORK METALS

New York, Nov. 24.—Copper, quiet; electrolytic, spot and futures, 6½-6¾.

Tin, steady; spot and nearby, 23.90; futures, 23.10.

Iron, quiet; unchanged.

Lead, steady; spot New York, 3.85; East St. Louis, 3.65.

Zinc, steady; East St. Louis, spot and futures, 3.15.

Antimony, 6.62.

LITTLE CHANGE AT VANCOUVER

Trading Sluggish and Prices Around Monday's Levels

Canadian Press

Vancouver, Nov. 24.—Trading was sluggish in the morning session of the Vancouver Stock Exchange to-day and stocks generally held around their levels of yesterday. Sales for the session totaled about 16,000 shares. A.P. Consolidated in the oil section, was unchanged in odd lot trade at 12. Mercury sold at 10¼ and Model at 22. Fabyan Pete was firm with sales at 2.

In the listed mines, Georgia River was selling at 3½. International Coal and Coke opened at 11 and closed at 12 in odd lots. National Silver brought 2¾. Oregon Copper 3 and Pioneer Gold $2.65.

Crow's Nest, Mayland and Royalite were the only stocks traded in unlisted oils. The first mentioned stock was selling at 3½, Mayland at 15, and Royalite at $7.50.

Vancouver, Nov. 24.—Morning sales on the Vancouver Stock Exchange were:

Oils—300 A.P. Con. at 12; 5,000 Fabyan Pete. at 2; 1,000 Mercury at 10¼; 500 Model at 22.

Unlisted Oils—2,000 Crow's Nest at 3½; 1,000 Mayland at 15; 20 Royalite at 7.50.

Listed Mines—3,000 Georgia River at 3½; 300 Inter. C. and C. at 11, 700 at 12; 1,000 National Silver at 2¾; 1,500 Oregon Copper at 3; 100 Pioneer at 265.

Unlisted Mines—400 Golconda at 25.

Eastern Mines—100 Inter. Nickel at 10.50.

NEW YORK SUGAR

New York, Nov. 24.—Raw sugar was quiet to-day and in absence of business prices were more or less nominal.

The refined market was unchanged at 4.50 for fine granulated, with demand light and limited to nearby requirements only.

To Subscribers to The DOMINION of CANADA 1931 NATIONAL SERVICE LOAN

$150,000,000 5% Bonds
5-Year Bonds—Maturing November 15, 1936—price 99¼
10-Year Bonds—Maturing November 15, 1941—price 99

THE BANK OF MONTREAL, at any of its Branches throughout the Dominion, is prepared to execute, *without charge*, purchases of bonds in the above issue.

Full details and information will be gladly furnished at any office of the Bank.

BANK OF MONTREAL
Established 1817
TOTAL ASSETS IN EXCESS OF $750,000,000

Retail Market

Vegetables

w Local Potatoes, 10 lbs.	.25
cal Potatoes, 10 lbs	.25
cal Potatoes, sack	1.35
othouse Tomatoes, lb.	.20
cal Lettuce, head	.05 .10
ets, 3 bunches	.10
alifornia Lettuce, head	.10
rabberries, lb.	.25
omegranates, 2 for	.15
arrots, 4 bunches	.10
urnips 3 bunches	.10
elery, stalk, local	.10
auliflower, each	.25
nions, 9 lbs.	.25
cal Cucumbers	.10 .15 .20

Fruits

maica Oranges, dozen	.50 & .75
maica Grapefruit, 3 for	.25
ples—	
ichtosh Red Apples, 3 lbs.	.25
Per box	2.00 2.50
licious, box	2.75
nathans, box	1.90
emons, Cal., dozen	.30 .50 .60
emons, Cal., dozen	.25 .45
ates, 3 lbs.	.25
ocoanuts, each	.15 & .20
rocessed Strawberries, pail	.25
avel Oranges	.40 .50 .60 .85
arrow, lb.	.04
umpkin, lb.	.04
tron, lb.	.04
uash, lb.	.04
d Cabbage, lb.	.05
pinach, 4 lbs. for	.25
alencia Oranges	.30, .35, .35 .40
cal Cabbage	.03
lueberries, lb.	.15
reen Peppers, lb.	.10
gplant, lb.	.12½

Hams and Bacon

am, lb.	.30 to .35
acon, lb.	.35 to .45

Dairy Produce and Eggs

utter—	
Brookfield, lb.	.32
Cowichan Creamery, lb.	.35
Salt Spring, lb.	.35
Mandipata, lb.	.32
Our Own Brand	.32
Alberta	.30
Fraser Valley	.32
New Zealand Creamery	.40

Nuts

w Brazils, lb.	.25
alnuts, per lb.	.30 to .40
ecans	.40
ixed	.20 & .25
alifornia Soft Shell Walnuts, lb.	.40
oasted Peanuts, per lb.	.15
w Almond Nuts, lb.	.30
ft Shell Almonds	.40
w Chestnuts, Japan, lb.	12½
w Brazils, lb.	.20
w Chestnuts, lb.	.20

Fresh Meats

, 1 Beef—	
Sirloin Steak	.28 to .30
Round Steak	.28
T-bone Steak	.25 to .30
Pot Roast	.12 to .15
Boiling Beef	.10
Rump Roast	.20
rk—	
Trimmed Loins	.23
Shoulder Roasts, per lb.	.12½
Legs, lb.	.18
Side Pork	.15
Pork Sausage, lb.	.20 to .25
Spring Lamb—	
Shoulders	.17
Legs	.20
Loin	.30 to .35
Stew	.12½
Local Veal—	
Stew	.10
Shoulders	.22 to .25
Fillets	.40
Rumps	.30
Legs	.30
Rabbits, Australian, each	.30

Eggs

B.C. Fresh Extras	.50
B.C. Fresh Firsts	.48
Pullet Extras	.40

Flour

All standard brands, 49s	1.80

Feed

	Per Ton	Per Sack
Barley	$30.00	$1.60
Ground Barley	32.00	1.70
Corn	36.00	1.90
Ground Corn	38.00	2.00
Wheat, No. 2	30.00	1.60
Ground Oats	32.00	1.70
Oilcake Meal	50.00	2.60
Scratch	36.00	1.90
Bran	24.00	1.30
Shorts	26.00	1.40

Cheese

Golden Loaf	.20
Finest Ontario Mild, per lb.	.25
Edam Dutch Cheese, per lb.	.40
Finest Ontario Matured, per lb.	.45
Gouda Cheese, per lb.	.45
Gorgonzola, per lb	.60
Swiss Gruyere, in portions, box	.40
English Stilton, lb.	.85
Imported Roquefort, per lb.	.65
Chateau, lb.	.38
Eagle Brand Camembert, box	.65
Circle Brand Breakfast Cheese	.45
Kraft, lb.	.30

Poultry

Heavy Fowl, lbs.	.30
Light Fowl, lb.	.25
Roasting Chickens, lb.	.40
Local Turkeys, lb.	.45
Geese, lb.	.30
Ducks, lb.	.40

Fish

Cod, per lb.	.12½
Soles, per lb	.15
Herring, 4 lb.	.25
Fresh Shrimps, per lb.	.20
Eastern Finnan Haddies, per lb.	.20
Local Cured Black Cod	.25
Large Eastern Kippers	.20
Fresh Cod Fillets	.15

Wholesale Market

Meats

No. 1 Steer Beef	.10 to .11
Veal	.12
Hogs	.09
Shoulders	.10
Loins	.15
Legs, lb.	.13
Breakers, lb.	.15
Lamb, lb.	.14
Tongues, lb.	.21 to .23

Poultry

Chickens, lb.	.28 to .30
Ducks, lb.	.30
Fresh Fowl, lb.	.20 to .24
Turkeys, lb.	.33 to .35

Fish

Haddies, lb.	.13
Fillets, C.R.	.19
Scotch cured	.17
Sunrise Fillets	.18

Smoked Meats

Bacon, lb.	.18 to .26
Backs, lb.	.24
Hams, lb.	21 to .25

Eggs

Extras	.46
Firsts	.42
Pullets	.36

Butter

Salt Spring	.29
New Zealand Prints	.30
Comox, lb.	.29
Cartons, No. 1	.27
Prints, No. 1	.26
Alberta Solids, No. 1	.25
Alberta Solids, No. 2	.24

Cheese

Ontario	.21
Bechere	.20
British Columbia	.14

Fruits

Apples—	
Gravensteins H.H.	1.10 to 1.60
Wealthies H.H.	.85 to 1.50
Local	.75 to 1.50
MacIntosh Red Apples	1.50 to 2.10
Oranges—	
Sunkist	5.50 to 6.25
Australian Valencies	4.75
Choice brand, 50c case less	
Lemons	6.25 to 8.75
Grapefruit, Sunkist	5.50 to 7.50
Bananas (crated)	.08 and .09
Grapes—	
Seedless	4.00
Ribier	3.75 to 4.50
Tokays	4.00
Cantaloupes	3.75
Watermelons	.04½
Peaches	1.50
Pears	1.00 to 2.00
Prunes	1.00 to 1.15

Vegetables

Lettuce	.50
Crate	1.35
Cabbage, dozen	.30
Celery, dozen	.75
Cucumbers—	
Specials	.60
Bulk	.25
Tomatoes, No. 1	2.00
Onions	1.50 to 1.60
Carrots, dozen	.25
Beets	.30
Potatoes	.90 to 1.35
Italian Prunes	1.30
Local Strawberries	3.00
Sweet Potatoes	.05 to .06
Turnips, sack	1.00
Cauliflower, local	.50 to 1.75
Local Parsley	.40

JAPAN SHIPPING GOLD TO THE U.S.

Tokio, Nov. 24. — The Yokohama Specie Bank to-day shipped 22,500,000 yen (approximately $11,000,000) of gold to the United States.

The shipment brought Japanese gold shipments to the United States since October 1 to 244,000,000 yen, or nearly $120,000,000.

DOMINION OF CANADA
1931 NATIONAL SERVICE LOAN

Subscriptions to the above loan are invited at any Branch of The Bank of Nova Scotia in Canada

PRICES: For 5 year bonds due Nov. 15, 1936—99¼ and interest.
For 10 year bonds due Nov. 15, 1941—99 and interest.

Official application form and full information will be gladly furnished.

THE BANK OF NOVA SCOTIA
ESTABLISHED 1832
Capital $12,000,000; Reserve Fund $24,000,000; Total Resources $265,000,000
G. A. CAMPBELL, Manager

Pressure Relaxes In Wall Street and Share Values Gain

NEW YORK STOCK EXCHANGE

TUESDAY, NOV. 24

(By Logan & Bryan)

The New York stock market climbed back a bit to-day after a steady drop for the last week. Thirty industrials, according to Dow Jones, closed at 98.61, up 2.01; twenty rails at 43.92, up 0.30, and twenty utilities, 37.63, up 0.50.

The trend of the market as shown in the progress of thirty industrials follows:

10.30 a.m.—98.00, up 1.39.
11.30 a.m.—97.89, up 1.28.
12.30 p.m.—97.26, up 0.65.
1.30 p.m.—98.50, up 1.89.
2.30 p.m.—99.28, up 2.67.

Sales totaled 1,200,000, as follows:

10.30 a.m.—200,000.
12.00 noon—500,000.
1.30 p.m.—700,000.
2.10 p.m.—1,000,000.
Total, 1,200,000.

	High	Low	Close
Electrical and Mfg.			
Allis Chalmers Mfg.	17	16-6	17
Elec. Auto Lite	34-2	32-5	33-5
Elec. Storage Batt.	35	33	35
Foster Wheeler	12-4	10-4	10-4
General Electric	28-6	27-7	28-2
Int. Combus Engr.	¾	..	¾
Westinghouse Elec.	39-2	37-6	38-2
Misc. and Mfg.			
Abitibi Power and Paper	3-4	3-3	3-4
Amn. Can Company	75-5	73-3	74-7
Amn. Ice	14-2	..	14-2
Bendix	19-4	18-6	19-1
Burroughs Adding	13-7	13-4	13-7
Case Threshing	40-7	38-3	40
Congoleum Nairn	9-7	9-4	9-7
Continental Can.	36-6	36	36-5
Curtiss Wright	2	1-7	2
Dupont de Nemours	59-7	57-7	59-4
Eastman Kodak	101	99	100-2
Gillette	13-2	12-4	13
Gold Dust	20-3	20	20-3
Intl. Harvester	30-4	29	30
Nat. Cash Register	16-1	16	16-1
Nor. Ams Av.	4-5	4-4	4-5
Pullman	22-6	22-4	22-6
Radio Corp. of Amn.	9-4	8-7	9-1
Remington Rand	4	..	4
Simmons Co.	10-4	9-6	10-4
Underwood Type.	24-7	24-1	24-7
United Aircraft	15-1	14-1	14-6
Worthington Pump	25-6	24-6	25
Rails			
Allegheny Corp.	3-2	3	3
Atchison	101	99	99-2
Atlantic Coast	45-2	44	45-2
Balt. and Ohio	28-6	27-4	27-7
Can. Pacific	15-2	14-6	15-2
Ches. and Ohio	30-3	29-1	30
Chicago and Northwest.	9-2	9	9-1
C. M. and St. Paul	2-5	2-4	2-5
Chicago Rock Island	14-7	14	14-2
Del. and Hudson	84-4	..	84-4
Del. Lack and West.	29-6	28-4	28-4
Erie	10-4	10-1	10-1
Gt. Northern Pfd.	24-5	24-1	24-2
Ill. Central	15	14-7	14-7
Lehigh Valley	15-7	..	15-7
Louis and Nash	28	26-4	28
Mo., K. and Tex.	6-6	6-4	6-4
Missouri Pac.	12	11-2	12
Missouri Pac. Pfd.	26	..	26
N.Y. Central	37-3	35-5	36
N.Y., New Haven and H.	28-4	27	28-2
Norfolk and West.	140	..	140
Northern Pac.	20-6	20-3	20-6
Pennsylvania R.R.	27	25-5	26
Reading	45-5	45-4	45-4
St. Louis San Fran.	7-4	7-2	7-2
Southern Pac. xd	29-2	27-6	28-4
Southern Ry.	14	13-1	13-2
Union Pacific	92	89-7	91
Wabash	5-4	..	5-4
Steel and Iron			
Amn. Car and Found.	10-7	10-5	10-5
Amn. Locomotive	10-2	..	10-2
Amn. Steel Fdr.	8-5	8-4	8-4
Baldwin Loco.	8	6-6	6-4
Bethlehem Steel	27-4	26	26-3
Byers (A.M.) Co.	16-6	16-2	16-3
Col. Fuel and Iron	11-2	..	11-2
Crucible Steel	26-2	26	26
Gen. Ry. Signal	30	29	29-6
General Tank	42-4	42-2	42-4
Gulf States Steel	8-5	..	8-5
Rep. Iron and Steel	7-3	7-1	7-1
U.S. Cast Iron Pipe	13-3	13-3	13-3
U.S. Steel	61-7	59-7	61-3
Vanadium	17-6	16-4	17-6
Westinghouse Air Brake	18-2	..	18-2
Automobile and Access.			
Auburn	110-2	105	108-4
Briggs	10-6	10-3	10-3
Checker Cab	5-3	..	5-3
Chrysler	15-4	15	15-3
Continental M.	1-6	..	1-6
General Motor	26	25-2	25-6
Hudson	12-6	12-3	12-4
Hupp	5-4	5-2	5-4
Mullins Body	11	..	11
Nash	18-6	18-3	18-6
Packard	5-1	5	5
Pierce Arrow	10	..	10
Stewart Warner	6-6	..	6-6
Studebaker	13-6	13-1	13-6
Timken Roller	22-3	21-3	22
White	11-4	11-2	11-2
Willys Overland	3-2	2-7	3-2
Yellow Truck	4-5	4-3	4-5
Tires and Rubber			
Goodyear	25-6	23-6	25-5
Kelly Springfield	1-5	..	1-5
U.S. Rubber	6-4	..	6-4
Public Utility			
Amn. Foreign Pow.	12-6	11-7	12
Amn. Pow. and Light	18	17-1	18
Amn. Tel. and Telegr.	132-7	130-2	132-2
Amn. Water Wks.	32	31-3	32
Brook. Man.	37-3	37	37-2
Columbia Gas	21-5	20-6	21-5
Consol Gas, N.Y.	70-2	68-3	69-1
Elec. Pwr. and Lt's.	15-1	14-6	15
Inter. Tel. and Tel.	14-3	12-5	12-5
North American	38	36	37-3
Pacific Gas and Elec.	37-4	35-7	36-6
South Calif. Edison	34-4	33-6	34-4
Stand. Gas and Elec.	36-6	36	36-2
Stone and Webster	14-6	14	14-6
United Corp.	12-3	11-7	12-2
Util. Pow. and Lt. "A"	12-1	11-7	11-7
Western Union	54-3	51-2	53
Elec. Bond and Shr.	17-4	16-6	17⅞
Nat'l Pwr. Lite	16	15-6	16
Pub. Service N.J.	64-4	62-6	63-5
Food Products			
Borden Co.	48-2	46-7	47-4
Cal. Pkg.	10-7	10-3	10-7
Canada Dry	16-4	..	16-4
Coca Cola	115-4	114	115-4
Corn Products	48-5	46-4	48-4
General Foods	37-4	36-6	37-4
Gt. West Sugar	7-6	..	7-6
Loose Wiles Biscuits	40	39-1	40
National Biscuit	46-3	45-2	45-2
Nat. Dairy Prods.	28	26-6	28
Standard Brands	15-1	14-7	15-1
United Fruit	31	30-1	31
Apparel			
Nat. Bella Hess	2-2	1-6	1-6
Real Silk Hosiery	3-4	..	3-4
Retail Trade			
Asso. Drygoods	11-4	11-3	11-4
Childs Co.	11-2	11	11
Dominion Stores	15-4	..	15-4
Drug Inc.	56	55	56
S. S. Kresge Co.	20-6	20-3	20-6
Krueger Toll	7-6	7-1	7-6
Montgomery Ward	11-4	11	11-1
Sears Roebuck	40-3	38-3	40-3
Schulte Retail	4	..	4
F. W. Woolworth	48-2	47	47-3
Kroger Groceries	18-4	18-1	18-3
Tobacco			
American Tobacco B	82	80-3	81-2
Consol Cigar	10	..	10
Ligget Myers B	52-6	51-4	52-6
Lorillard	13-5	12-7	13-4
Reynolds Tobacco B	37	36-3	37
Tobacco Prods. B	4	3-6	4
Miscellaneous			
Cont. Shares	1-4	..	1-4
Fox Film A.	6-5	6-2	6-5
General Asphalt	15	14-6	15
Intl. Cement	21-6	..	21-6
Intl. Match pfd.	27	23-3	27
Johns Manville	29-4	28-3	28-4
Loew's	39-6	38-6	39
Otis Elevator	26	..	26
Paramount Famous	12-7	12-3	12-7
R.K.O.	2-7	2-6	2-6
Shubert Theatre	¾	..	¾
Tex. Pac. Land	6-1	6	6-1
Transamerica	3-6	3-4	3-6
U.S. Realty	8-4	8-1	8-4
Walworth	3-7	3-5	3-7

Canadian Press

New York, Nov. 24.—Recent pressure against financial markets generally was relaxed to-day, and the share market recovered 1 to 3 points in quiet trading. The list closed with a firm tone. Sales approximated one and a quarter million shares.

Brokerage circles had felt that the market was becoming oversold, and a flurry of covering was incompetition with expectations. Rails had another interval of weakness in the morning, but generally recovered later. There was a slight recession in the last few minutes.

Among a few issues gaining two to three points were Allied Chemical, Du Pont, Public Service of New Jersey, McKeesport, Union Pacific, American Smelting, American Telephone and Eastman, while issues finishing a point or so higher included U.S. Steel, American Can, North American, Chesapeake and Ohio, Southern Pacific and International Harvester. There were a few soft spots at the finish. Westinghouse Electric, Western Union and International Telephone closed about a point lower. Baldwin preferred dropped nearly fifteen to thirty-five points on the dividend omission.

To-day's stock sales by Logan and Bryan: Allied Chemical, 27,600; American Can, 33,700; American Foreign Power, 12,900; American Tobacco "B," 6,800; Bendix Aviation, 10,400; Bethelham Steel, 9,000; A. M. Byers, 1,700; Case Threshing, 40,700; Chrysler, 10,800; Electric Power and Light, 6,700; General Motors, 52,300; Kroger, 4,500; Kennecott Copper ,10,500; International Telephone, 50,900; Johns Manville, 3,200; Montgomery Ward, 9,000; Radio Corpn., 12,000; United Aircraft, 7,200; U.S. Steel, 70,500; Vanadium, 1,300; Westinghouse, 19,800; Worthington Pump, 3,500; Auburn, 31,400.

Warner Bros.	4-6	4-1	4-4
Comw. Southern	5-2	5	5-2
Amn. International	7-4	..	7-4
Amn. Banknote	18-4	17-3	18-4
Chemical			
Air Reduction	60-6	58-6	60
Allied Chemical	82-3	79-1	81-2
Columbia Carbon	41-6	39-6	41-4
Coml. Solvents	11-2	10-5	11
Davison Chemical	5-2	..	5-2
Freeport Texas	19-7	18-4	18-7
Lambert	55-2	54-4	55-2
Lehn and Fink	21	..	21
Liquid Carbonic	20-6	..	20-6
Nat. Distillers	21	20-3	21
Tex. Gulf Sulphur	29	28-1	28-1
Union Carbide	35-3	33-5	35-1
U.S. Ind. Alcohol	31	29-4	30
Oil and Refining			
Amerada	16	..	16
Atlantic Refining	12-2	11-7	12-2
Barnsdall	6-6	6-2	6-5
Continental Oil	7-4	7-1	7-2
Houston Oil	24-7	23-6	24-7
Midcontinental Pete	7-2	6-4	6-6
Phillips Petro.	6-7	6-5	6-7
Prairie Pipe	9	8-7	8-7
Pure Oil	6	5-5	5-5
Royal Dutch	17	16-5	17
Shell Union Oil	4-3	4-2	4-3
Sinclair Cons. Oil	7-2	6-7	6-7
Skelly Oil	4-3	..	4-3
Standard Oil Cal.	32-6	31-6	32
Standard Oil N.J.	34	33	33-1
Socony Vacuum	13-1	12-6	12-6
Texas Corp.	18-7	18-1	18-3
Union Oil Cal.	15-7	15-5	15-7
Mining and Smelting			
Alaska Juneau	15-1	14-3	14-5
American Metal	6-7	..	6-7
American Smelting	24-7	22-4	24
Anaconda Copper	14-4	13-6	14
Calumet Hecla	4-1	..	4-1
Cerro de Pasco	15-6	14-6	15-6
Dome	8-6	..	8-6
Granby	7-6	..	7-6
Howe Sound	15-3	15	15-2
Insoiration	4-3	..	4-3
International Nickel	9-3	8-6	9
Kennecott	12-6	12	12-3
Magma Copper	8-4	..	8-4
McKeesport Tin	51-3	49-4	51-2
Nevada Cons.	6	..	6
Noranda	14-3	13-4	14-2
Phelps Dodge	7-5	..	7-5
St. Joe Lead	12-2	..	12-2
U.S. Smelting	18-3	17-7	18-3
Call money, 2½%			
Total stock sales, 1,200,000.			

Telephone or Telegraph Your Dominion Loan Orders—At Our Expense

Telephone: Sey. 6486, Vancouver
(Charges to be reversed)

In London—New York—Paris—the world's leading financial markets—the progress of Canada's new loan is being closely followed. It reflects the confidence of Canadians in their country's premier security.

The new National Service Loan offers an excellent investment opportunity for either five or ten years.

	Due November 15th	Price	Yield
5-year 5% Bonds	1936	99.25	5.17%
10-year 5% Bonds	1941	99.00	5.12%

(Plus Accrued Interest)

Half-yearly interest payable May 15th and November 15th at any branch in Canada of any Chartered Bank. Principal payable in ten Canadian cities.

Denominations:
5-year Bonds, $100, $500, $1,000
10-year Bonds, $500, $1,000

All Bonds may be registered as to principal, and, excepting $100 Bonds, may be fully registered.

If you desire any information concerning the new Loan, please do not hesitate to communicate with us, either by mail or telephone or telegraph. Your instructions will receive prompt and careful attention.

744 Hastings St. W.
Vancouver
Telephone: Seymour 6486

Wood, Gundy & Company
Limited

SAANICH GETS FEDERAL WORD

Municipality Notified By Ottawa That Relief Works Costing $50,000 Approved

Work to Start on Monday on Observatory Highway Rebuilding

"For the first time since the inauguration of the present unemployment relief scheme, Saanich has received from the Dominion Government a definite statement regarding the immediate assistance to be extended the municiptlity," said Reeve William Crouch this morning, when making public the following telegram from Harry Hereford, Dominion director of unemployment relief:

"The Dominion Government has approved $50,000 expenditure for roads district Saanich, of which federal government pays half. You can obtain further details from provincial authorities."

Hon. W. A. McKenzie, Minister of Labor, recently announced through the newspapers that the federal government had reduced the works programmes of many muncipalities, including Saanich. Reeve Crouch promptly notified Ottawa that the Saanich programme had already been cut from $125,000 to $75,000, and that the situation was "most unsatisfactory." He also asked for a definite statement as to responsibility for the continual changes of policy.

MOUNTAIN HIGHWAY

Reconstruction operations will be started by Saanich next Monday morning on the highway up Little Saanich Mountain. The work is expected to cost about $20,000, and will be incorporated in the unemployment relief programme of municipal works.

The road to the Astrophysical Observatory was yesterday inspected by H. H. Allen, Saanich municipal engineer, and C. F. Dawson, Dominion resident architect. Decision on construction details was deferred pending the return to Victoria of J. P. Forde, federal district negineer, expected about Thursday.

MONTREAL DAIRY MARKET

Montreal, Que., Nov. 24.—Prices reported on the Montreal Produce Market to-day were as follows:

Butter, No. 1 pasteurized, 22 to 22¼ cents a pound.

Eggs, extras, 50 to 52 cents a dozen; firsts, 45 to 48 cents a dozen.

NEW YORK WHEAT

New York, Nov. 24.—Bonded wheat closed firmer. December, 56⅝; May, 63.

PRISON HEAD NEW VANCOUVER CHIEF OF POLICE

Col. C. E. Edgett, D.S.O., Goes From New Westminster to Terminal City

Vancouver, Nov. 24—A modern and progressive police department, respected by all classes of citizens and staffed by men who know the law and their duties and are ready to carry them out without fear, is the ideal of Col. C. E. Edgett, D.S.O., new chief of police of Vancouver.

Col. Edgett, who is giving up the post of warden the federal penitentiary at New Westminster, is expected to take over his new duties December 15.

He said he would have a free hand in the reorganization of the police department. That had been distinctly understood between himself and the police commission at an interview in his office at the penitentiary yesterday forenoon, he said.

"The commission had to make the offer attractive, as I felt I was leaving a good post for one which would entail a tremendous amount of hard work," Col. Edgett said.

His new post, he stated, was to carry a salary of $7,500 a year. Former Chief Bingham received $6,000.

Col. Edgett said he had not applied for the post. The police commissioners had asked for the loan of his services from the federal government, but as this could not be arranged, they had come to him with a definite offer.

The deputy chief constable will not be named until Col. Edgett assumes office.

UNANIMOUS DECISION

The selection of Col. Edgett by the Board of Police Commissioners late yesterday afternoon was announced as unanimous after the commissioners had conferred with Mayor L. D. Taylor in St. Paul's Hospital, where he is ill.

He succeeds W. J. Bingham, who resigned as chief constable two months ago.

BORN IN MONCTON

Born in Moncton, N.B., in 1882, Col. Edgett served with the Royal Northwest Mounted Police from 1900 to 1904, and as Dominion inspector from 1907 to 1912. He was granted a commission in the Canadian Militia in 1906 and, in the Great War, served with the Canadian Expeditionary Force from August, 1914, to September, 1919, being demobilized with the rank of colonel.

He won the Distinguished Service Order, at the Battle of Vimy Ridge, was mentioned in dispatches on several occasions. He has taken an active part in returned soldiers' activities since demobilization. From 1920 until formation of the Canadian Legion he was representative for British Columbia on the Dominion Command of the Great War Veterans' Association.

Col. Edgett is a past provincial president of the G.W.V.A., was first president of the Canadian Legion in his home city, and took an active part in formation of branches of that organization throughout the interior.

On returning to civil life, Col. Edgett took up fruit ranching at Vernon, serving the growers of the Okanagan in various capacities on the directorates of the Vernon Fruit Union, Vernon Irrigation District, Okanagan United Growers, Associated Growers of British Columbia and British Columbia Fruit Growers' Association and as a member of the Vernon Municipal Council.

He was appointed warden of the Dominion Penitentiary at New Westminster in June, 1929.

NEW BANK DIRECTORS

Montreal, Nov. 24.—Paul F. Sise of Montreal and James McG. Stewart of Halifax were to-day appointed directors of the Royal Bank of Canada, it was announced following the regular meeting of the board.

Mr. Sise is president of the Northern Electric Company Limited.

Mr. Stewart is head of the legal firm of Stewart, Smith, McKeen and Rogers of Halifax.

CHARLES HOLMES, B.A.

Who, in the current issue of his Drop of Ink, announces that his advertising service is now affiliated with the Geo. E. Scroggie General Advertising Agency of Toronto. This affiliation will be of distinct advantage to the clients of both organizations. Mr. Holmes is a past president of the Montreal Advertising Club. He is well known to Canadian advertisers and is the recognized authority on advertising and marketing in French-speaking Canada. ***

Chile Fears Wheat Corner

Santiago, Chile, Nov. 24.—Efforts to prevent a corner in wheat in Chile have been fairly successful, government officials believe, but a thorough census of the quantity of native wheat on hand has been ordered.

Reports of a corner began shortly after wheat prices in Chicago picked up. No foreign wheat can get into Chile, except by paying a prohibitive duty, and the home crop is supplying domestic needs, so the government sees no reason why speculation should increase Chilean prices no matter what happens to wheat abroad.

Predictions of the size of the next season's crop are conflicting, but it is believed there will be but a small portion for export.

GRAIN MEN FIGHT RAIL RATE RISE

Toledo, Ohio, Nov. 24.—Midwest grain dealers, millers and feed manufacturers convened here to-day to oppose attempts of railroads east of the Mississippi to increase present tariffs on grain and grain products.

Grain men of Ohio, Indiana, Michigan and western Pennsylvania were represented at the meeting.

John A. Forshay, attorney for the Toledo Board of Trade, asserted increased tariffs would affect the farmer more than anyone else.

Dominion of Canada
1931 National Service Loan

5-Year 5% Bonds, due Nov. 15, 1936
Denominations $100, $500, $1,000

10-Year 5% Bonds, due Nov. 15, 1941
Denominations $500, $1,000

Interest payable half yearly, May 15 and November 15, at any branch in Canada of any Chartered Bank.

ISSUE PRICE:
5-Year Bonds—99¼ and accrued interest
10-Year Bonds—99 and accrued interest

We invite applications for these securities, and shall be pleased to supply copies of the official circular upon request.

Royal Securities Corporation
Limited
703 Fort Street, Victoria
Empire 1823

Montreal Toronto Halifax Saint John Quebec Ottawa Winnipeg Vancouver Charlottetown Hamilton Calgary Edmonton Regina St. John's, Nfld. New York London, Eng.

N-22

SHIPPING, RAILWAY AND AVIATION NEWS

THINKS CANOE PARTY IS SAFE IN QUEBEC WOODS

Canadian Press

Winnipeg, Nov. 24.—"No need exists for worry over the safety of Herman Kohler and Fred Connell, New Jersey explorers unreported in the interior of the Labrador-Quebec country, but they may not be heard from for some time," commented Ralph W. Parson, fur trade commissioner of the Hudson's Bay Company, here to-day.

According to reports from New York, efforts are being made to communicate with the two explorers by radio. Mr. Parsons believed it hardly likely word would be received through the station at Cape Hope's Advance, on Hudson Strait. The Port Burwell station, also on the strait, was not now in operation, he said.

The two adventurers, accompanied by "Jim" Martin, veteran Hudson's Bay Company guide, left Port Chimo, on the south edge of far north Ungava Bay, late last July on an extended canoe trip through the barren interior of northern Quebec and Labrador. Their objective was Northwest River, a lonely post 500 miles from Chimo by straight line, but close to three times as far distant by canoe. Chimo is roughly 900 miles north of Montreal.

"The men were rather late in going in," the fur trade commissioner continued, "and it is quite possible they have not yet reached Northwest River. It is likely word will come from Northwest River, if any word comes out. The small amateur radio station maintained at Northwest River by the Grenfell Association may be able to get word to St. Anthony, on the northern-most tip of Newfoundland."

OLD CAPTAIN PASSES AWAY

Veteran Skipper of Oakville Sailed For Fifty Years on the Great Lakes

Oakville, Ont., Nov. 24.—A pioneer of early Canadian shipping days disappeared here with the death of Capt. Maurice Fitzgerald, whose recent demise at the age of eighty-eight, has deprived Oakville of a sturdy and inspiring figure.

Capt. Fitzgerald was still in his teens when the rows of ships lying in Oakville harbor awakened in him the spirit of adventure, urging him to follow the Oakville tradition which had sent almost all its boys to sea, at least for a while. Starting at first on a little packet which made journeys out to Hamilton and other nearby points, Capt. Fitz, as he got to be known, roamed for ever fifty years on his beloved Great Lakes, shipping, as it was then the custom, coal to Chicago, and wheat to Buffalo.

When steamers came in and the skies became darkened with smoke, the veteran folded his sails and returned to his native town, voicing in booming tones his scron of a soulless modern world. With his interest turned away from navigation, Capt. Fitzgerald successfully managed up to his death, a small coal business. But the spirit of yore never quite died within him and, during hours of leisure, he loved to gather friends and children around him and recall tales of bravery, of fights against storms on Lake Huron, when the wind whistled about the ice-sheeted sails and the lights on shore grew dimmer.

He died where he was born, and as he laid within the century-old walls, tall candles burned at his head and feet, lighting his way, it seemed, to the last port.

LUMBER SHIP DUE FRIDAY

Ss. Golden Harvest to Take 600,000 Feet From This Port For Australia

The freighter Golden Harvest will arrive early Friday morning to commence loading 600,000 feet of Vancouver Island timber for ports in Australia. King Brothers, local shipping agents, were advised this morning. The ship will probably be here two days. She will berth at the Ogden Point piers.

Her sister ship, the Golden Cloud, is listed to load at Victoria about the middle of December. She is also routed to Australia.

The freighter Atlantic is expected at James Island about December 1 with a cargo of nitrates for the powder plant there.

Two Canadian National freighters are now on their way to Victoria from Montreal, Quebec and Three Rivers. They are the Canadian Importer, due here December 18, and the Canadian Ranger due about December 24. They are the last boats of this fleet out of Montreal this season and are coming here by way of the Panama Canal.

The next Donaldson freighter to dock here will be the Parthenia, which is due from the United Kingdom on December 12. The freighter Moveria was to have called here on Friday of this week, but word was received here this morning that she is now going direct to Vancouver after passing medical inspection at the William Head quarantine station.

PLANE LANDING IN MOONLIGHT KILLS TWO MEN

Latrobe, Pa., Nov. 24.—A moonlight airplane flight resulted in the deaths of two men and the serious injury of another here early to-day, when the ship, being landed by Pilot Lou Strickler, eighteen, ran into a group at the Latrobe airport.

Robert Pescattre, twenty-four, Latrobe, and Phillip Duffy, twenty-three, were killed and Allen Feather, twenty-one, also of Latrobe, this forenoon was reported dying of a broken back and a fracture of the skull in a hospital here.

The local airport has only minor lighting facilities and Strickler landing by the light of the moon and the headlights of several automobiles, failed to see the men in the path of the plane.

HIYE MARU IN FROM ORIENT

Arrives in Vancouver With Fair Passenger List and $250,000 of Raw Silk

Capt. S. Takahashi brought the N.Y.K. motor liner Hiye Maru into Vancouver yesterday morning from ports in China and Japan with seventy-five passengers in all classes and a raw silk cargo valued at $250,000. Harry Clary, Victoria representative of the N.Y.K. and the Great Northern, returned here this morning from Vancouver where he went to meet the Hiye yesterday.

Among the passengers aboard were Mrs. Maxima Butler and Miss Butler, wife and daughter of an official at the British Consulate in Tokio. They are on their way to England to spend Christmas, and will sail from New York during the next ten days aboard the Cunard liner Mauratina for Southampton.

Other passengers included: G. V. Graham, superintendent of Libby, McNeill and Libby at Yokohama, on his way to Portland; Kaoru Ishikawa, engineer-constructor at the office of the Japanese naval office in New York, returning to his headquarters after a business and pleasure trip to his home in Japan; Harvey Anderson, a coffee planter of Kenya Colony, South Africa, en route to California with Mrs. Anderson and two children; Edgar A. McLaughlin, on his way to Los Angeles from Tokio, where he was employed on the staff of The Japan Advertiser; Dr. James Perfano, returning to his home in Pittsburgh after a pleasure tour through the Orient; Ryuzan Hayashi, Buddist priest with the New Westminster Buddish Church, returning from a holiday in Japan, and Shizuo Kanaya, a member of the Japanese Consular staff in Vancouver.

British Warship Aids Chinese In Seizing Pirates

Hongkong, Nov. 24.—The British warship Resolute, co-operating with Chinese troops, raided a pirates' lair at Namoa Island Sunday, recovered a quantity of loot, arrested thirty suspects and burned several houses, it was learned here to-day.

The pirates were reported to have seized the China Navigation Company's steamer Hanyang last Thursday as the boat was on the way from Shanghi to Amoy, forcing the captain to sail her to Namoo Island where the crew was routed. The destroyer steamed immediately to conduct an investigation.

East TRANSCONTINENTAL ... SERVICE ...

EVERY comfort, luxury and convenience known to modern railroad travel is yours when you travel via Canadian National.

All-steel, standard equipment . . . roomy, comfortable berths, library-buffet-observation car . . . Through standard and tourist sleepers.

The "Continental Limited" leaves Vancouver daily at

8.40 a.m.

for Edmonton, Saskatoon, Winnipeg, Toronto, Ottawa, Montreal and points east and south.

Low Winter Fares to Eastern Points

For Information, Call or Write:
CHAS. F. EARLE, D.P.A.
911 Government Street Phone E mpire 7127
V-208

CANADIAN NATIONAL
The Largest Railway System in America

PILOTS' LOOKOUT

Hayo Maru, passed Victoria, bound Britannia Beach, 9 a.m.

Bonnington Court, docked Kildonan, 11.45 a.m.

Ontariolite, due Race Rocks, bound Vancouver, 4 p.m.

WORK STARTS ON ADELAIDE

Thirty Men Employed on Big Alterations to Coast Steamer at Esquimalt

Work has started on the overhaul of the C.P.R. steamer Princess Adelaide at the Esquimalt plant of Yarrows and from now until March 1 upwards of thirty men will be employed daily in changing the accommodation of this popular ship to make her suitable for the new run on which she will operate next spring. The Adelaide is lying alongside the outfitting wharf at the ship-repairing plant. She will not be put into the Dominion government drydock until her interior overhaul is completed. She will then be floated in for exterior cleaning and painting and will be returned to her owners like a new ship.

The Ss. Princess Louise is also alongside the Yarrow outfitting wharf. She will remain there over the winter months and will come around to the Inner Harbor in the spring. She will not be overhauled until March.

Esquimalt Harbor has been rather quiet for the last few weeks. With work starting on the Princess Adelaide, however, things are picking up a little.

Capt. J. W. Troup's private pleasure yacht Cruiser is also at the Yarrow plant, while in Skinner's Cove the old salvage ship Salvage Queen, owned by the Pacific Salvage Company, is anchored awaiting a purchaser.

NEW PRESIDENT

W. P. KENNY

At present vice-president and director of traffic of the Great Northern Railway, who is to become president on January 1, succeeding Ralph Budd who takes over the Chicago, Burlington and Quincy Railway.

The Weather

Daily Bulletin Furnished by the Victoria Meteorological Department

Mild

Victoria, 8 a.m., Nov. 24.—The barometer is falling on the Coast and unsettled, milder weather is becoming general on the Pacific Slope. The weather is mild in Alberta and cold eastward to Manitoba.

Reports

Victoria—Barometer, 30.43; temperature, maximum yesterday 46, minimum 37; wind, 8 miles N.; cloudy.

Vancouver—Barometer, 30.42; temperature, maximum yesterday 44, minimum 32; calm; fair.

Prince Rupert—Barometer, 30.28; temperature, maximum yesterday 40, minimum 38; wind, 4 miles S.E.; rain, .70; raining.

Estevan Point—Barometer, 30.42; temperature, maximum yesterday 44, minimum 18; wind, 18 miles N.E.; rain, .08; raining.

Tatoosh — Barometer, 30.40; temperature, maximum yesterday 44, minimum 42; wind, 10 miles E.; rain, .02; raining.

Portland, Ore.—Barometer, 30.42; temperature, maximum yesterday 46, minimum 34; wind, 4 miles E.; cloudy.

Seattle — Barometer, 30.42; temperature, maximum yesterday 46, minimum 36; calm; cloudy.

Temperatures

	Max.	Min.
Victoria	46	37
Nanaimo	41	37
Vancouver	44	32
New Westminster	43	31
Kamloops	28	26
Prince George	24	24
San Francisco	52	..
Penticton	34	..
Grand Forks	30	..
Nelson	32	..
Calgary	30	24
Edmonton	30	24
Saskatoon	21	18
Moose Jaw	22	13
Qu'Appelle	20	2
Regina	22	16
Winnipeg	24	12
Toronto	66	..
Ottawa	48	..
Montreal	52	..
St. John	56	..
Halifax	56	..
Dawson	2	—6

Forecast

Victoria and vicinity for 36 hours ending 5 p.m. Wednesday: Moderate to fresh easterly winds, unsettled and milder with rain.

FINEST CREAMERY BUTTER
OUR OWN BRAND
1 lb. ¼ lb.
CENTRAL CREAMERIES LTD.

CLEARING PANAMA CANAL AFTER LANDSLIDE

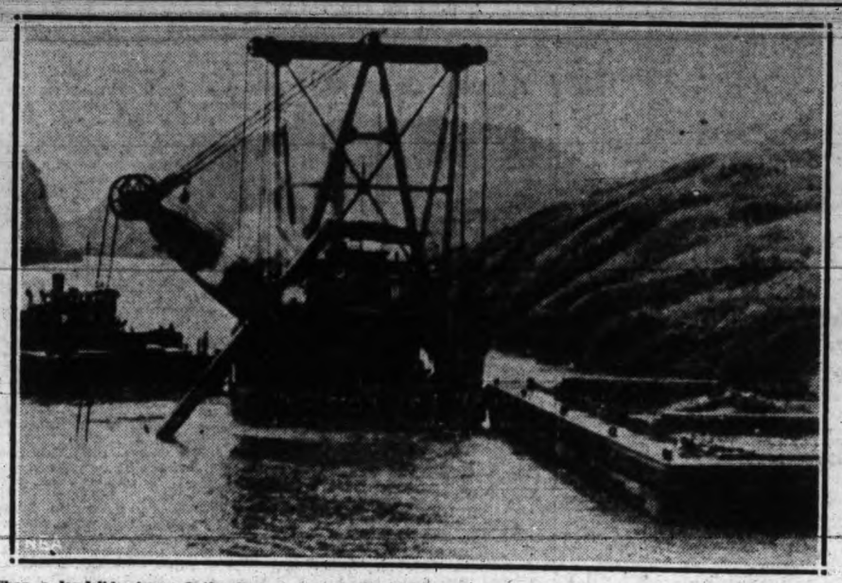

When a landslide jammed the Panama Canal, blocking the passages of interocean ships, this big dredge was put to work to clear the way. Torrential rains had undermined a hill in the famous Gaillard Cut and the way had to be first made safe before vessels were allowed to pass through. Gaillard Cut is about half way between the Pacific and Atlantic locks.

Intricate Salvage Work Proceeding On Sunken Ss. Kyuquot

Divers working on the wrecked tugboat Kyuquot, sunk in Porlier Pass, are now engaged in driving a small tunnel through solid rock beneath her keel to enable the lifting slings to be adjusted. This is a delicate piece of work because the divers must blast their way through the rock, without damaging the hull of the craft.

Drills and small charges of dynamite will be used in the job, it was stated in Victoria this morning at the offices of the Pacific Salvage Company, whose officers from Victoria and Vancouver are now on the scene.

The ship, forward and aft, lies free for fixing slings there, but the centre sling cannot be placed until the tunnel is completed.

It is reported the hull of the big tug appears to be not seriously damaged. It will take about a week to fix the middle sling, it is said, if the weather remains fair. When the tugboat is brought to the surface she will be towed to a nearby beach and there terporarily patched for the trip to Vancouver, where the ship will be surveyed and given permanent repairs.

Tide Table

NOVEMBER

Date	Time h. m.	Ht ft.	Time h. m.	Ht ft.	Time h. m.	Ht ft.	Time h. m.	Ht ft.
24	.....	...	.....	...	12.25	9.1	20.50	1.6
25	.....	...	.....	...	12.40	9.3	21.30	1.1
26	.....	...	.....	...	12.55	9.6	22.08	0.9
27	.....	...	.....	...	13.10	9.6	22.45	0.7
28	.....	...	.....	...	13.35	9.6	23.29	0.9
29	.....	...	.....	...	14.00	9.3	.....	...
30	0.10	1.2	10.15	8.8	12.51	8.6	14.24	8.7

The figures for height serve to distinguish high water from low water. Where blanks occur in the tables, the tide rises or falls continuously during two successive tidal periods without turning.

BOARD HEARS WAGE DISPUTE

Canadian Railways Asking Board to Allow Ten Per Cent Reduction in Salaries

Montreal, Nov. 24.—Dispute relative to actual wages earned by railway employees during the month of October featured the session here to-day of the board of conciliation appointed to inquire into the application of the Canadian railways for a 10 per cent reduction in wages.

Submitting figures for that month, George Hodge, vice-president of the department of personnel, Canadian Pacific Railway, who is handling the case for the companies, came into conflict with Hon. James Murdock, spokesman for the men. Mr. Hodge's submission, showing the "possible earnings" of certain conductors and trainmen together with their actual earnings, indicated that for the most part these employees in October had exceeded the mileage which, in agreement among themselves, the men had contracted to work. Mr. Murdock declined to accept the figures as representative of the earnings over a period of twelve months and intimated the picture presented by Mr. Hodge did not present actual conditions existing on the railways.

Considerable crossfire between the companies' and the men's spokesmen occurred during the session which again adjourned before mid-day, to meet again to-morrow afternoon.

SAN FRANCISCO SHIPPING

San Francisco, Nov. 24. — Hearing of Anthony Berlucci's appeal from the decision of a San Pedro board of inspectors suspending his license for one year, was suspended yesterday until Friday. He was third officer and watch on the Panama Mail liner Columbia when she went on the rocks off the coast of Lower California last September.

Arrangements for fruit refrigeration service for shipments to British Columbia, similar to that provided transoceanic cargoes, was announced to-day by the Holland-America and Royal Mail steam packet joint shipping arrangement.

The local office of the Luckenbach Steamship Company to-day announced no curtailment of intercoastal service would be made during the winter.

Sunrise and Sunset

Time of sunrise and sunset (Pacific Standard Time) at Victoria, B.C., for the month of November, 1931.

Day	Sunrise Hour	Sunset Hour
24	7.37	4.30
25	7.38	4.27
26	7.40	4.26
27	7.41	4.26
28	7.42	4.25
29	7.44	4.24
30	7.45	4.24

The Meteorological Observatory, Gonzales Heights, Victoria, B.C.

Moonrise and Moonset

Time of moonrise and moonset (Pacific Standard Time), at Victoria, B.C., for the month of November, 1931.

Day	Rises Hour	Sets Hour	Phases
24	3.43 p.m.	7.08 a.m.	
25	4.16 p.m.	8.19 a.m.	Full Moon 25th
26	5.00 p.m.	9.27 a.m.	
27	5.55 p.m.	10.27 a.m.	
28	7.04 p.m.	11.15 a.m.	
29	8.20 p.m.	11.51 a.m.	
30	9.40 p.m.	12.19 p.m.	

Spoken By Wireless

November 23, 8 p.m.—Shipping:

SVEADROTT, Manzone to Shanghai, 4,870 miles from Shanghai.

BRANDYWINE, Seattle to Los Angeles, 425 miles from Los Angeles.

MOJAVA, Los Angeles to Vancouver, 483 miles from Vancouver.

TEXADA, Chemainus to San Pedro, 910 miles from San Pedro.

ONTARIOLITE, San Pedro to Vancouver, 305 miles from Vancouver.

KINGSLEY, San Francisco to Victoria, 378 miles from Victoria.

EMMA ALEXANDER, Victoria to San Francisco, 440 miles from Victoria.

SOMMERVILLE, bound Seattle, 400 miles from Estevan.

EMPRESS OF RUSSIA, Victoria to Yokohama, 896 miles from Victoria.

AKAGISAN MARU, Japan to San Francisco, 1,115 miles from San Francisco.

November 24, 12 noon—Weather:

Estevan—Light rain; northeast; light; 30.52; 40; sea, light swell.

Pachena—Overcast; east; light; 30.36; 40; sea, smooth.

WILL ATTEMPT CANADA-MEXICO FLIGHT SHORTLY

Capt. Frank Hawks Will Make Several Short Speed Flights on Coast Soon

Los Angeles, Nov. 24—A series of short, fast flights between various Pacific Coast points will be made by Captain Frank Hawks, speed flier, within the next few days, the aviator revealed to-day. An attempt also will be made to lower the Canada-to-Mexico records, from Vancouver to Agua Caliente, Mexico.

Captain Hawks said he believed that within the next year some aviator would make the trans-United States trip in ten hours or less. He admitted he was looking for a plane that might be capable of making that speed.

"How fast can you make the three-flag flight?" he was asked.

"What's the best time?" he inquired.

"Slightly less than eight hours." From a vest pocket he drew his slide rule and after playing around with it for a few minutes, he said:

"Oh, I think I could make it in six and a half, or seven hours."

The Canada-Mexico record is held by James Hall, New York broker.

The United States coast-coast record was set by Major James H. Doolittle last September and is slightly more than 11 hours. Captain Hawks previously held it.

Seattle, Nov. 24.—Three ships were loading wheat and flour sold by the Federal Farm Board to China in Puget Sound ports yesterday and a fourth is expected here Wednesday for the same purpose.

The wheat is part of the record order being forwarded by Comyn and Sons of this city from Portland and Puget Sound, supplied exclusively in the Pacific Northwest.

The Norwegian liners Brand and Nansenville were here yesterday, the former loading 9,000 tons of wheat and the latter 4,000 tons of flour. The Nansenville will go to Tacoma for 1,500 tons additional. The Tacoma and Oriental Company freighter Bellingham was in Tacoma yesterday taking on 2,000 tons of flour.

The Norwegian motorship Somerville, en route here from Shanghai, is due here to-morrow to load a full cargo of 7,000 tons of wheat.

SYDNEY SPAN TO BE OPENED ON MARCH 1

Monster Celebration Plann to Celebrate Opening of Great Structure

Sport enthusiasts, followers of t turf, and many others not particula interested in steel work are among greatest boosters for the new bri across the harbor at Sydney, Austra officials of the Canadian Pacific Ra way say. The reason is that Sydn proud of its harbor bridge, has plann a celebration to last a fortnight, fr the official opening, March 19, 1932

Among the events listed are aq tic carnivals, surf club championsl events, bowling championships, av tion displays, a race meeting of Australian Jockey Club, an amat athletic display by the public scho and the finals of the Australian A.A Olympiad.

The new bridge, its long span h enough above the water to permit e the Aorangi and Niagara of the Ca adian-Australasian Line to to pass neath, possesses concrete piling either end in one solid block, lar than any apartment building in Va couver, and will be the world's larg single span bridge. It will be officia opened at 10.30 a.m., Saturday, Ma 19, part of the ceremony being a p eant of Australia and the nations, a a joint aerial and hydroplane displ A Venetian carnival with myriads lighted boats on the placid waters the harbor is scheduled for the sa evening.

Centennial Park, one of Sydne great open spaces, will be the scene Sunday, March 20, of a monster op air service, at which massed bands supply the music, the Royal Agric tural show opens the following with a military naval and police ta as a feature at night.

Stores in Sydney will signalize carnival fortnight by historical industrial displays and the commit in charge is also preparing for a fi work display from the bridge on opening night.

Transpacific Mails

Close 4 p.m. Nov. 28.—Pres. Clevela due Yokohama, Dec. 11; Shanghai, Dec. Hongkong, Dec. 16.

Close 1.15 p.m. Nov. 30: Tyndareus, Vancouver; due Yokohama, Dec. 16.

Salt Spring Butter..35c

MILL BAY FERRY

Leave Brentwood	Leave Mill Bay
9.00 a.m.	9.35 a.m.
10.10 a.m.	10.45 a.m.
11.30 a.m.	12.15 p.m.
12.45 p.m.	1.30 p.m.
2.40 p.m.	3.45 p.m.
4.15 p.m.	5.00 p.m.

MARINE INTELLIGENCE

Coastwise Movements

VICTORIA-VANCOUVER

Princess Kathleen leaves Victoria daily, 2 p.m.; arrives Vancouver, 6.30 p.m.

Princess Marguerite arrives Victoria daily, 3 p.m.

Princess Joan or Princess Elizabeth leaves Victoria daily, midnight.

Princess Joan or Princess Elizabeth arrives Victoria daily, 7 a.m.

Princess Joan or Princess Elizabeth leaves Victoria Saturday only, 10.30 a.m.; arrives Vancouver 3 p.m.; leaves Vancouver, Saturday only, 2 p.m.; arrives Victoria 7 p.m.

VICTORIA-SEATTLE

Princess Marguerite leaves Victoria daily, 4.30 p.m.; arrives Seattle, 9 p.m.

Princess Kathleen arrives Victoria daily, 1.15 p.m.

Iroquois leaves Victoria daily, 10.15 a.m.

Iroquis arrives Victoria daily, 9 a.m.

VICTORIA-PORT ANGELES

Iroquois leaves Victoria daily, 10.15 a.m.

Iroquois arrives Victoria daily, 9 a.m.

VANCOUVER-NANAIMO

Princess Elaine leaves Nanaimo daily, except Sunday, 7 a.m. and 2.15 p.m.; leaves Vancouver 10 a.m. and 5.45 p.m.; Saturday extra sailing, leaves Nanaimo 8.30 p.m.; Sunday service leaves Vancouver 10 a.m. and 8.15 p.m.; leaves Nanaimo 5.30 p.m.

WEST COAST

Princess Maquinna sails from Victoria 11 p.m., 1st, 11th and 21st of each month.

ALASKA SERVICE

Prince Rupert or Prince George on Monday evenings from Vancouver, calling at Ocean Falls, Powell River, Prince Rupert, Ketchikan, Stewart and Anyox.

Princess Norah from Vancouver, 9 p.m., November 26, December 14 and December 28.

CALIFORNIA SERVICE

Ruth Alexander or Emma Alexander leaves Victoria every Sunday morning, 9 a.m., for San Francisco, Los Angeles and San Diego; Dorothy Alexander leaves every second Wednesday evening at midnight.

Ruth Alexander or Emma Alexander arrives Victoria every Thursday evening; Dorothy Alexander arrives Victoria every second Monday evening.

SALT SPRING ISLAND

Ferry steamer Cy Peck leaves Swartz Bay daily, except Sunday, 9.30 a.m. and 4.30 p.m.; leaves Fulford Harbor, daily except Sunday, 8.15 a.m. and 3 p.m. Sunday service: Leaves Swartz Bay 9.30 a.m., 11.15 a.m., 4.30 p.m. and 6.15 p.m.; leaves Fulford Harbor, 8.15 a.m., 10.15 a.m., 3.30 p.m. and 6.30 p.m.

MILL BAY-BRENTWOOD

Ferry Cascade leaves Brentwood daily, including Sunday: 9 am., 10.10 a.m., 11.30 a.m., 12.45 p.m., 2.40 p.m. and 4.15 p.m.; ferry leaves Mill Bay daily at 9.35 a.m., 10.45 a.m., 12.15 p.m., 1.30 p.m., 3.45 p.m and 5 p.m.

BRITISH MAILS

Close 4 p.m. Nov. 25, Ss. Paris, via New York.

Close 4 p.m. Nov. 27, Ss. Hamburg, via New York (specially addressed only).

Close 1.15 p.m., Nov. 29, Ss. Monticlare.

Close 4 p.m. Nov. 30, Ss. Bremen (specially addressed only).

WEST INDIES GENERALLY

Close 1.15 p.m. Nov. 26.

QUEEN CHARLOTTE MAILS

Close 11.15 p.m. Dec. 11, Jan. 1 and 22.

Close 1.15 p.m. Dec. 1, 18, Jan. 5.

Deepsea Movements

TO ARRIVE

DECEMBER

PRESIDENT TAFT, Manila, Hongkong, Shanghai and Yokohama, December 1.

AORANGI, Sidney, Auckland, Suva and Honolulu, December 4.

PACIFI CSHIPPER, United Kingdom, December 5.

EMPRESS OF ASIA, Philippine Islands, China and Japan, December 7.

YOKOHAMA MARU, China and Japan, December 10.

PRESIDENT JEFFERSON, Manila, Hongkong, Shanghai and Yokohama, December 15.

EMPRESS OF CANADA, Philippine Islands, China and Japan, December 20.

HEIAN MARU (at Vancouver), China and Japan, December 21.

PRESIDENT MADISON, Manila, Hongkong, Shanghai and Yokohama, December 29.

JANUARY

NIAGARA, Sydney, Auckland, Suva and Honolulu, January 2.

EMPRESS OF RUSSIA, Philippine Islands, China and Japan, January 4.

HIKAWA MARU (at Vancouver), China and Japan, January 4.

PRESIDENT CLEVELAND, Manila, Hongkong, Shanghai and Yokohama, January 12.

EMPRESS OF JAPAN, Philippine Islands, China and Japana, January 17.

President Taft, Manila, Hongkong, Shanghai and Yokohama, January 26.

TO SAIL

NOVEMBER

SHIDZUOKA MARU, Japan and China, November 25.

PACIFIC ENTERPRISE (from Vancouver), United Kingdom, November 28.

PRESIDENT CLEVELAND, Yokohama, Shanghai, Hongkong and Manila, November 28.

DECEMBER

EMPRESS OF JAPAN, Honolulu, Japan, China and Philippines, December 5.

HIYE MARU (from Vancouver), Japan and China, December 6.

AORANGI, Honolulu, Suva, Auckalnd and Sydney, December 9.

PRESIDENT TAFT, Yokohama, Shanghai, Hongkong and Manila, December 12.

EMPRESS OF ASIA, Honolulu, Japan, China and Philippines, December 19.

YOKOHAMA MARU, Japan and China, December 23.

PRESIDENT JEFFERSON, Yokohama, Shanghai, Hongkong and Manila, December 26.

JANUARY

EMPRESS OF CANADA, Honolulu, Japan, China and Philippines, January 2.

NIAGARA, Honolulu, Suva, Auckland and Sydney, January 6.

HEIAN MARU (from Vancouver), Japan and China, January 7.

PRESIDENT MADISON, Yokohama, Shanghai, Hongkong and Manila, January 9.

EMPRESS OF RUSSIA, Honolulu, Japan, China and Philippines, January 16.

HIKAWA MARU (from Vancouver), Japan, and China, January 21.

PRESIDENT CLEVELAND, Yokohama, Shanghai, Hongkong and Manila, January 23.

EMPRESS OF JAPAN, Honolulu, Japan, China and Philippines, January 30.

AUSTRALIA AND NEW ZEALAND

Close 11.15 p.m., Nov. 28, Sonoma, via San Francisco; due Auckland, Nov. 27; Sydney, Dec. 1.

Vessel Movements

Seattle, Nov. 23.—Arrived: Zapora, Southeastern Alaska; F. S. Loop, Paul Shoup, James Griffiths, La Purisima, San Francisco; West Ivis, Buenos Aires; Arizonan, Boston. Sailed: La Purisima, Topila, Hamlin F. McCormick, Admiral Sebree, Los Angeles; Pacific Trader, Gregalia, Glasgow; James Griffiths, Tacoma; Noroc, Southeastern Alaska; Este, Hamburg; West Ivis, Buenos Aires.

Portland, Ore., Nov. 23.—Arrived: Dredge Savannah, Coos Bay; Watsonville, San Francisco; San Pedro, New York. Sailed: Ms. Santa Clara Valley, Shanghai; Panaman, Boston.

Tacoma, Nov. 23.—Arrived: Dorothy Wintermote, Los Angeles; Este, Hamburg; Arizonan, Boston. Sailed: Charcas, Seattle.

San Francisco, Nov. 23.—Arrived: Jacox, San Pedro; Zaca, San Diego; Tisnaren, Astoria; El Segundo, Gray's Harbor; Glymont, Port Angeles; Frank G. Drum, Ventura; Admiral Nulton, Port Angeles. Sailed: Norfolk Maru, Seattle; Tokai Maru, New York; Dorothy Alexander, San Pedro; Nebraskan, Boston; Cascade, Admiral Moser, San Pedro.

Arrived

Yokohama, Nov. 21.—Empress of Canada, Vancouver.

New York, Nov. 23. — Guatemala, San Francisco.

Rotterdam, Nov. 21. — Damsterdijk, San Francisco.

Baltimore, Nov. 23.—Barbara Cates, Gray's Harbor; Hegira, Portland.

Charleston, Nov. 23.—Willpolo, Los Angeles.

Boston, Nov. 23.—Charles H. Cramp, San Francisco.

Philadelphia, Nov. 23.—Western Sun, Los Angeles.

Shanghai, Nov. 23.—Ravnaas, Vancouver; Jeff Davis, Los Angeles.

Hongkong, Nov. 21.—Asama Maru, San Francisco.

Sailed

Baltimore, Nov. 23.—Thomas H. Wheeler, San Pedro.

Calcutta, Nov. 23.—Silver Ash, San Francisco.

Rotterdam, Nov. 21.—Loch Katrine, San Francisco.

Antwerp, Nov. 19.—Schwaben, San Francisco.

Panama Canal, Nov. 22.—Passed, bound east: Christy Payne, Los Angeles for Sewaren; Chicasaw City, Everett for New Orleans. Passed, bound west: Dewanger, Rotterdam for Pacific ports; Knoxville City, New York for San Francisco; Pacific Fir, Norfolk for Los Angeles; Swiftpool, Tyne for Vancouver.

West Coast Mails

Mails close 10 p.m. 1st, 11th and 21st each month for Ahousat, Bamfield, Cachalot, Clayoquot, Clo-oose, Ecoole, Estevan Point, Kakawis, Kildonan, Kyoquot, Nootka, Port Renfrew, Queen's Cove, San Mateo, Sechart, Tofino, Ucluelet. Due 9th, 19th and 29th each month.

Close 10 a.m. 21st each month, 8.30 a.m. 22nd each month for Centre Island. Due 29th each month.

Close 8.30 a.m. for Cachalot, Clayoquot, Estevan Point, Kakawis, Kyuquot, Tofino.

Close Sept. 9, 17, 26, then 6th, 16th and 26th each month for Clo-oose, Port Renfrew.

Close 11.15 p.m. Monday, 1.15 p.m. Friday for Holberg, Jeune Landing, Port Alice and Quatsino. Due 7 a.m. Tues., Fri.

Close 8.30 a.m. Tues., Thurs., Sat., for San Mateo, Bamfield, Ecoole, Kildonan. Due 4.30 p.m. Mon., Wed. and Fri.

Close 8.30 a.m. Thurs., Sat. for Sechart and Ucluelet. Due 4.30 p.m. Mon., Fri.

VANCOUVER ISLAND COACH LINES LTI

"WE COVER THE ISLAND"

"ALL OUR ROUTES ARE SCENIC"

To Nanaimo Daily at 8.30 a.m., 2.00 p.m. and 6.15 p.m.

Gently you are rolled in ease to your destination. Lithe, swi comfortable coaches soothe every travel worry. Mode mechanism, trained men, make motor coach travel safe and su So clean, so convenient, so economical, depots always in the hea of their town. No wonder the "bus" is so popular. Try it a you'll want to use it again for your next trip, business pleasure.

Charter Trips a Specialty

We Operate on the Following Routes

Victoria-Nanaimo
Victoria-West Saanich Road
Victoria-Sooke-Jordan River
Victoria-Sidney-Resthaven
Victoria-Deep Cove
Victoria-Salt Spring Island
Victoria-Langford-Goldstream
Victoria-Shawnigan Lake
Victoria-Cordova Bay
Burnside Route
Lake Hill Route
Nanaimo-Qualicum Beach-Campbe River
Nanaimo-Port Alberni
Duncan-Deerholme
Duncan-Cowichan Lake
Cowichan Lake Boat
Victoria-Metchosin
Victoria-Gordon Head
Victoria-Cadboro Bay
Gorge Route
Douglas-Agnes Route

UP-ISLAND DELIVERIES

of parcels and express are safe in our hands. Up or down, deliveries are prompt.

WE ARE UNION PACIFIC-GREYHOUND AGENTS

From Coast to Coast From Border to Border

Tickets to Any Point on Sale at Our Office

Depot, Broughton St. at Broa

PHONE E 1177 PHONE E 11